MUSIC - UNIVERSITY OF TORONTO
3 1761 03483 4937

Kabalevsky, Dmitry Borisovich
[Detskie p'esy. Selections; arr.]
P'esy dlia skripki i fortepiano

M
1395
K13
OP.27
BK.1
1977
C.1
MUSI

UNIVERSITY OF TORONTO
score
EDWARD JOHNSON
MUSIC LIBRARY

Д. КАБАЛЕВСКИЙ

ПЬЕСЫ

ДЛЯ СКРИПКИ
И ФОРТЕПИАНО

ИЗДАТЕЛЬСТВО „МУЗЫКА“ · МОСКВА · 1977

Digitized by the Internet Archive
in 2026 with funding from
University of Toronto

https://archive.org/details/31761034834937

Д. КАБАЛЕВСКИЙ

ПЬЕСЫ

ДЛЯ СКРИПКИ
И ФОРТЕПИАНО

ИЗДАТЕЛЬСТВО «МУЗЫКА» МОСКВА 1977

LIBRARY
JUL 18 1977
UNIVERSITY OF TORONTO

M
1395
K13
op. 27
bk. 1
1977

Четыре пьесы*)

1. ВРОДЕ ВАЛЬСА

Д. КАБАЛЕВСКИЙ

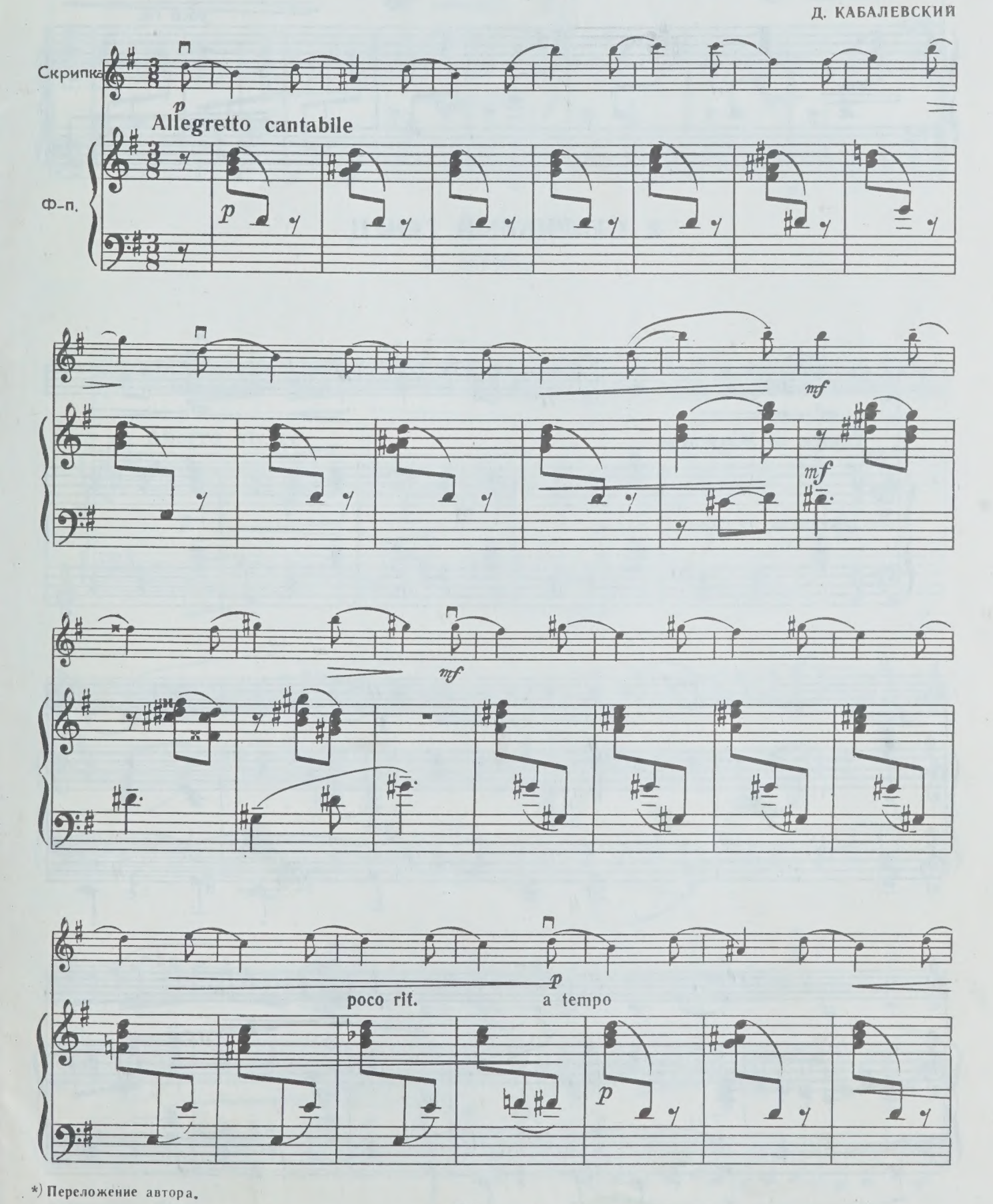

*) Переложение автора.

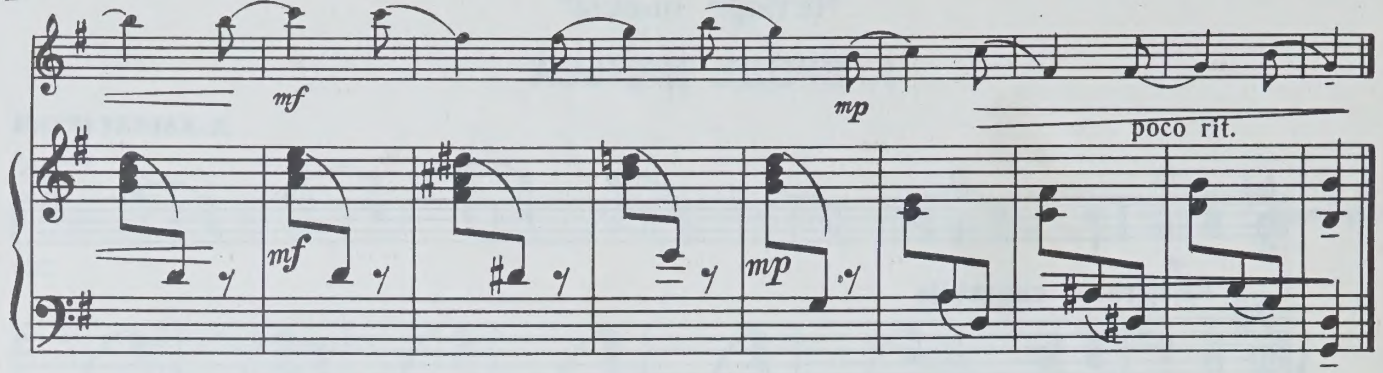

2. СТАРИННЫЙ ТАНЕЦ

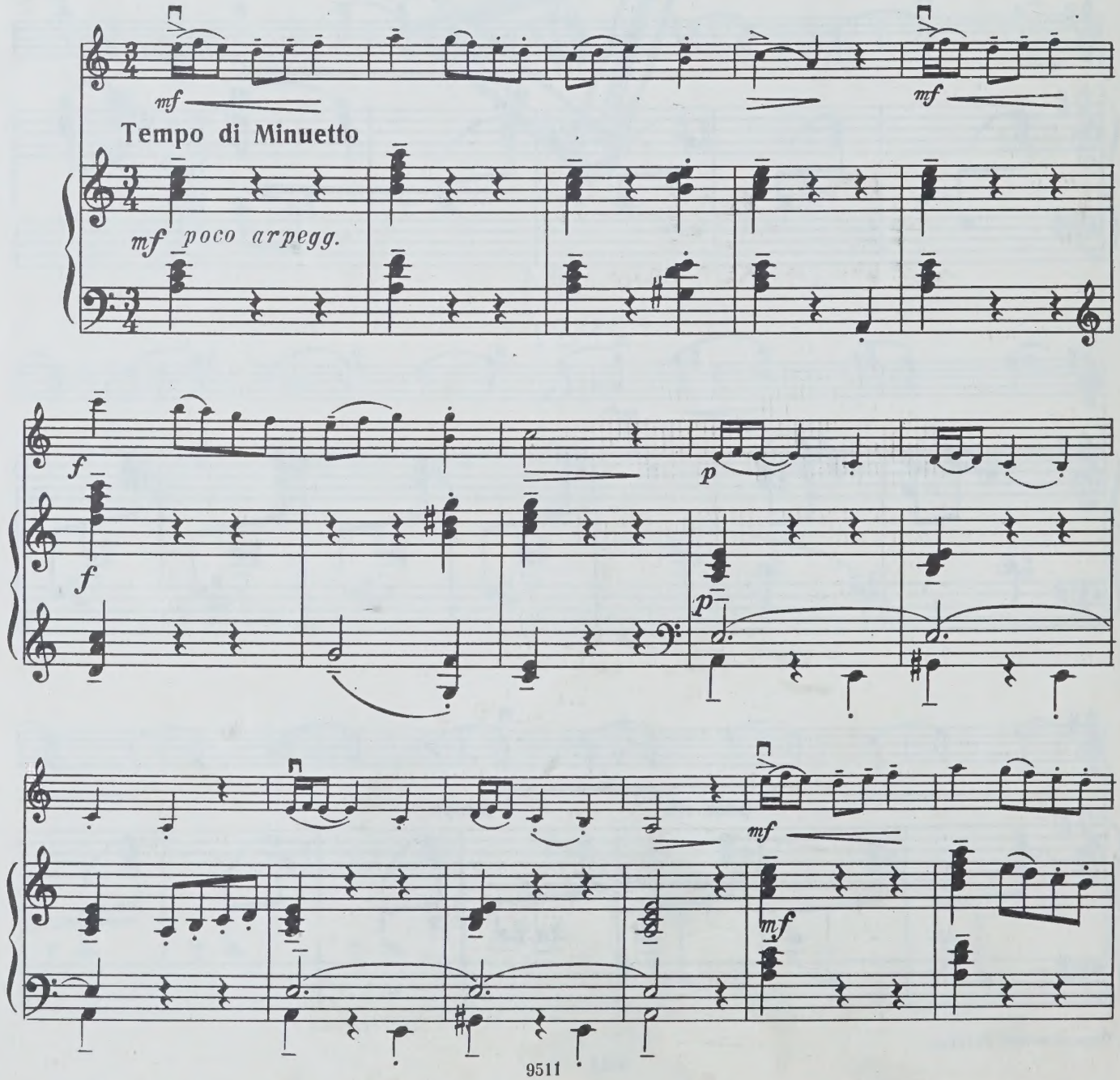

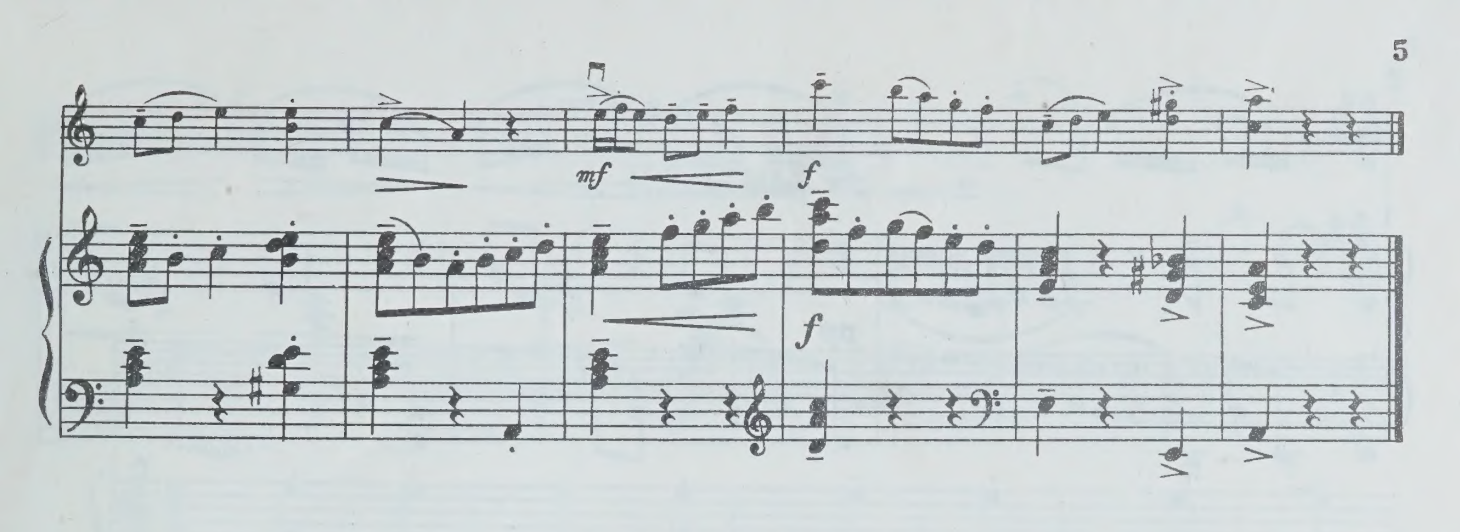

3. ЭТЮД

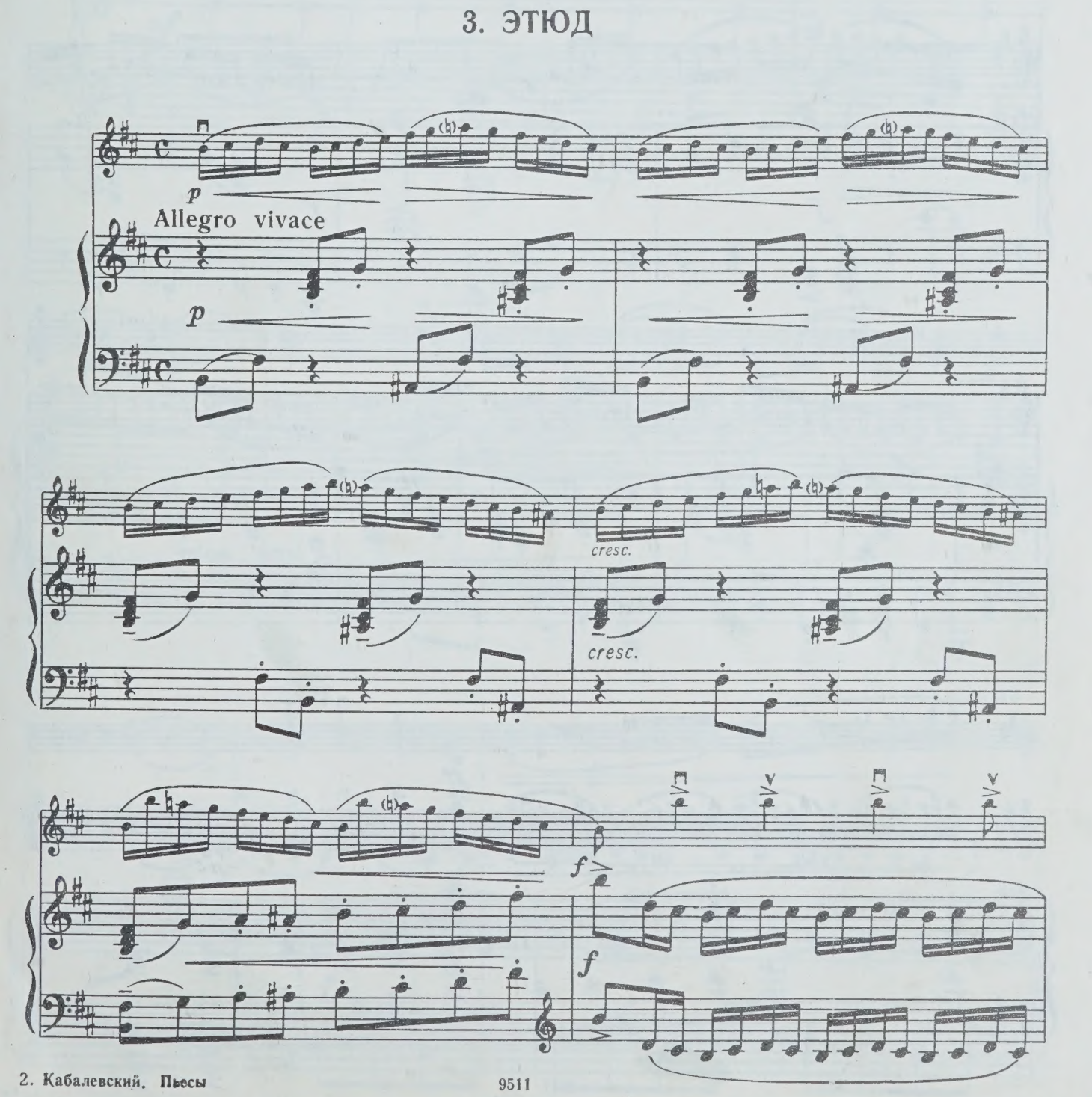

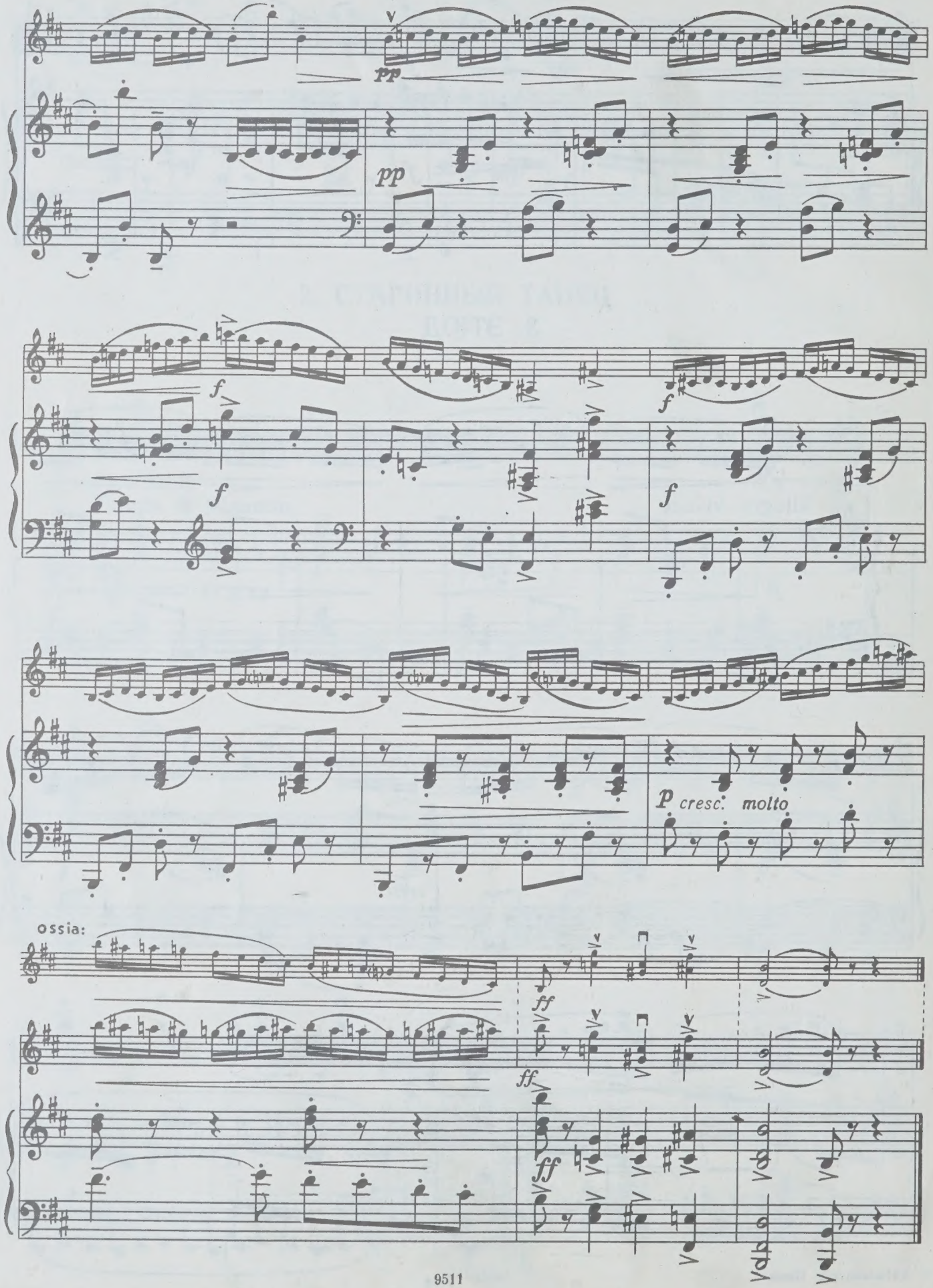
pp
pp
f
f
f
f
p cresc. molto
ossia:
ff
ff
ff

4. КЛОУНЫ

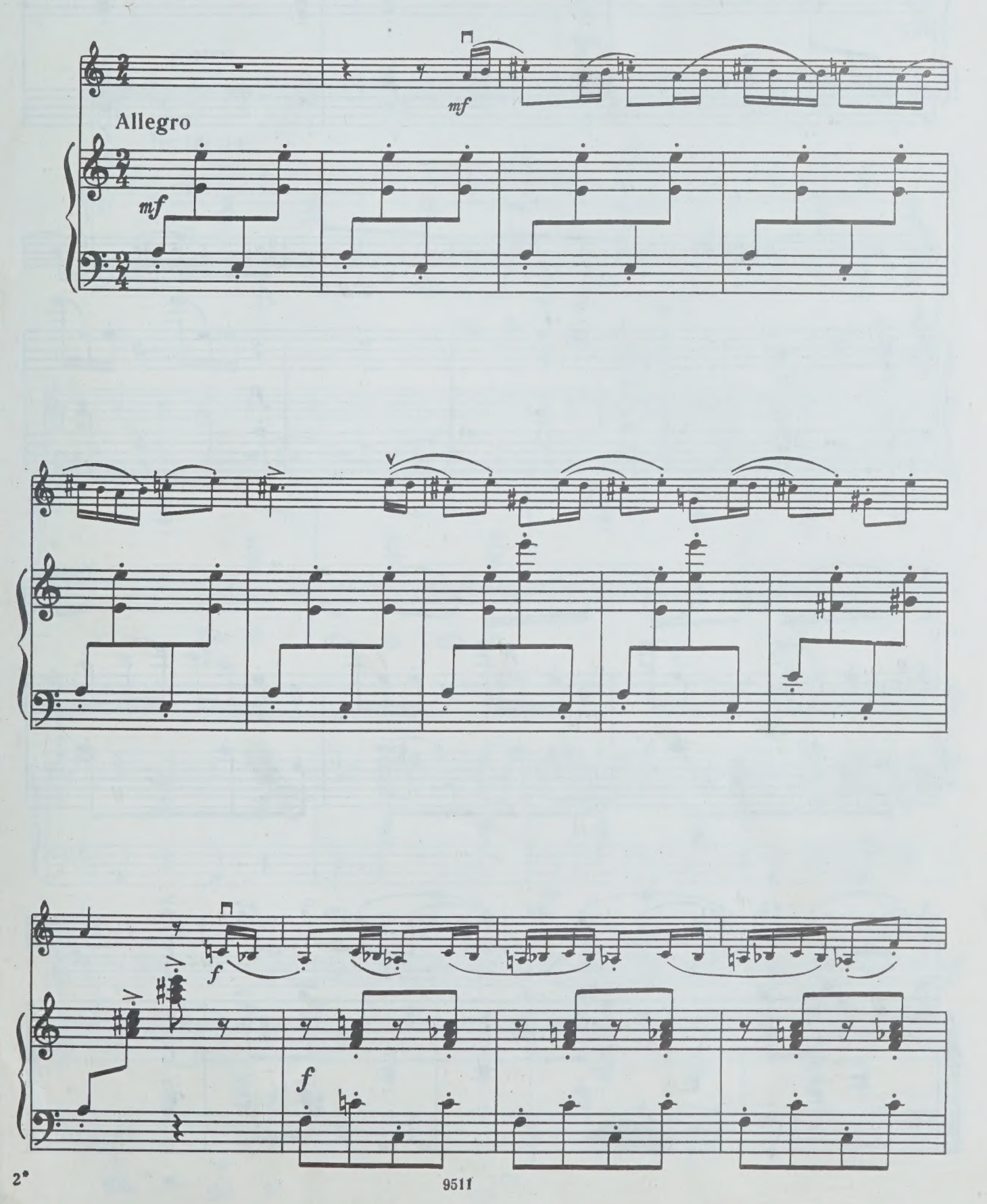

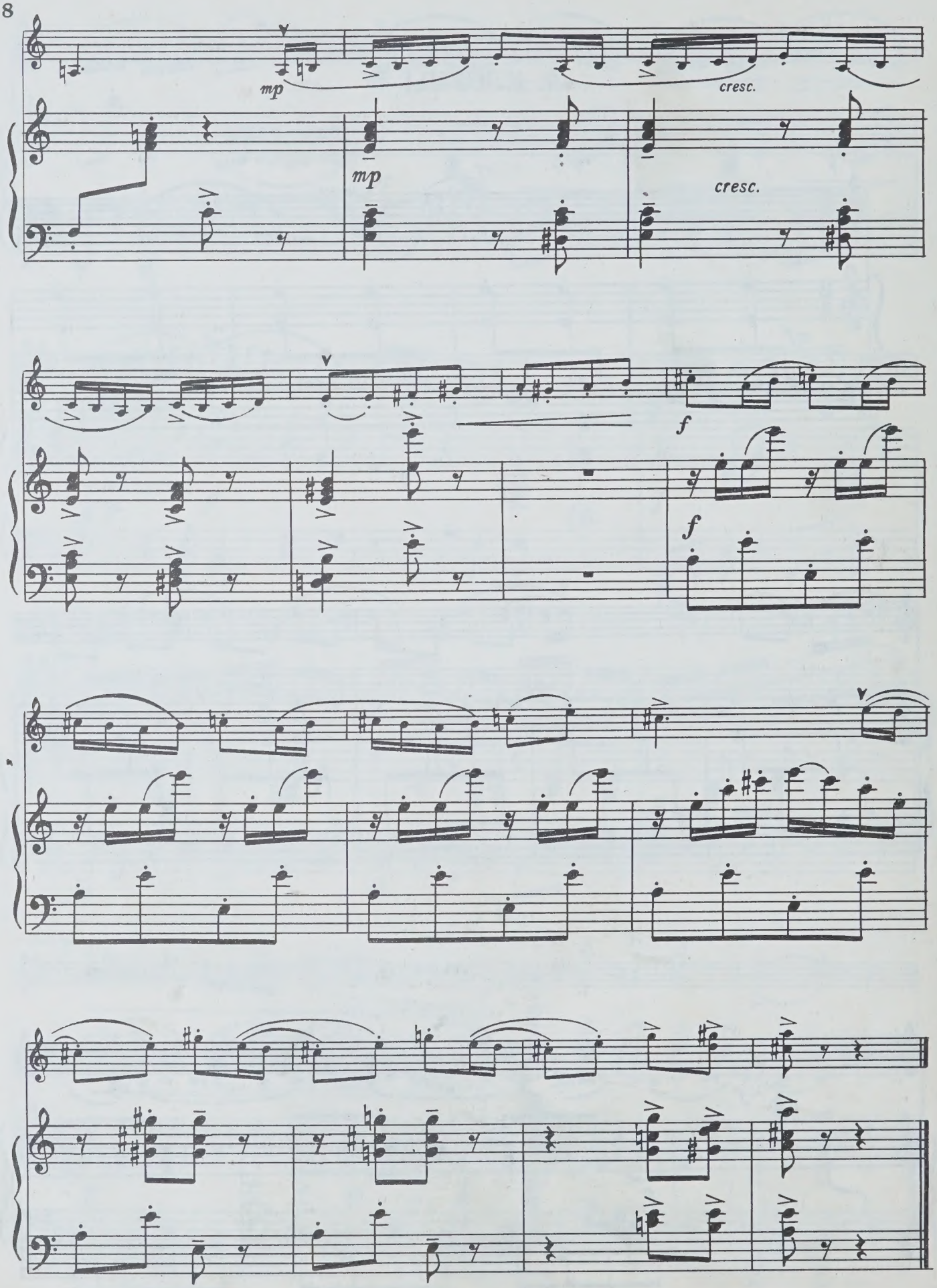
mp
cresc.
mp
cresc.
f
f

Двадцать пьес

Соч. 80

1. ПРОГУЛКА

(1965)

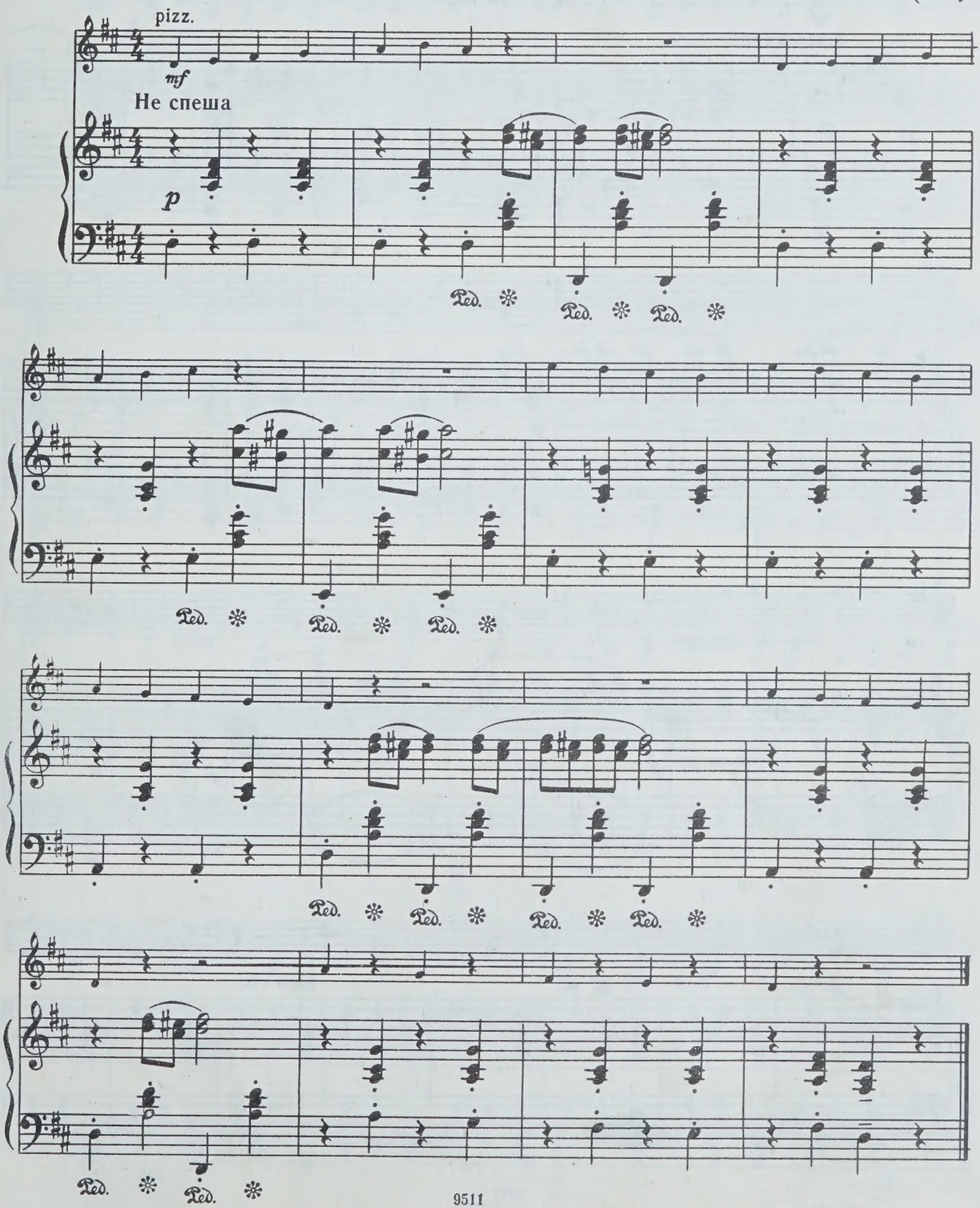

2. В ЛЕСУ

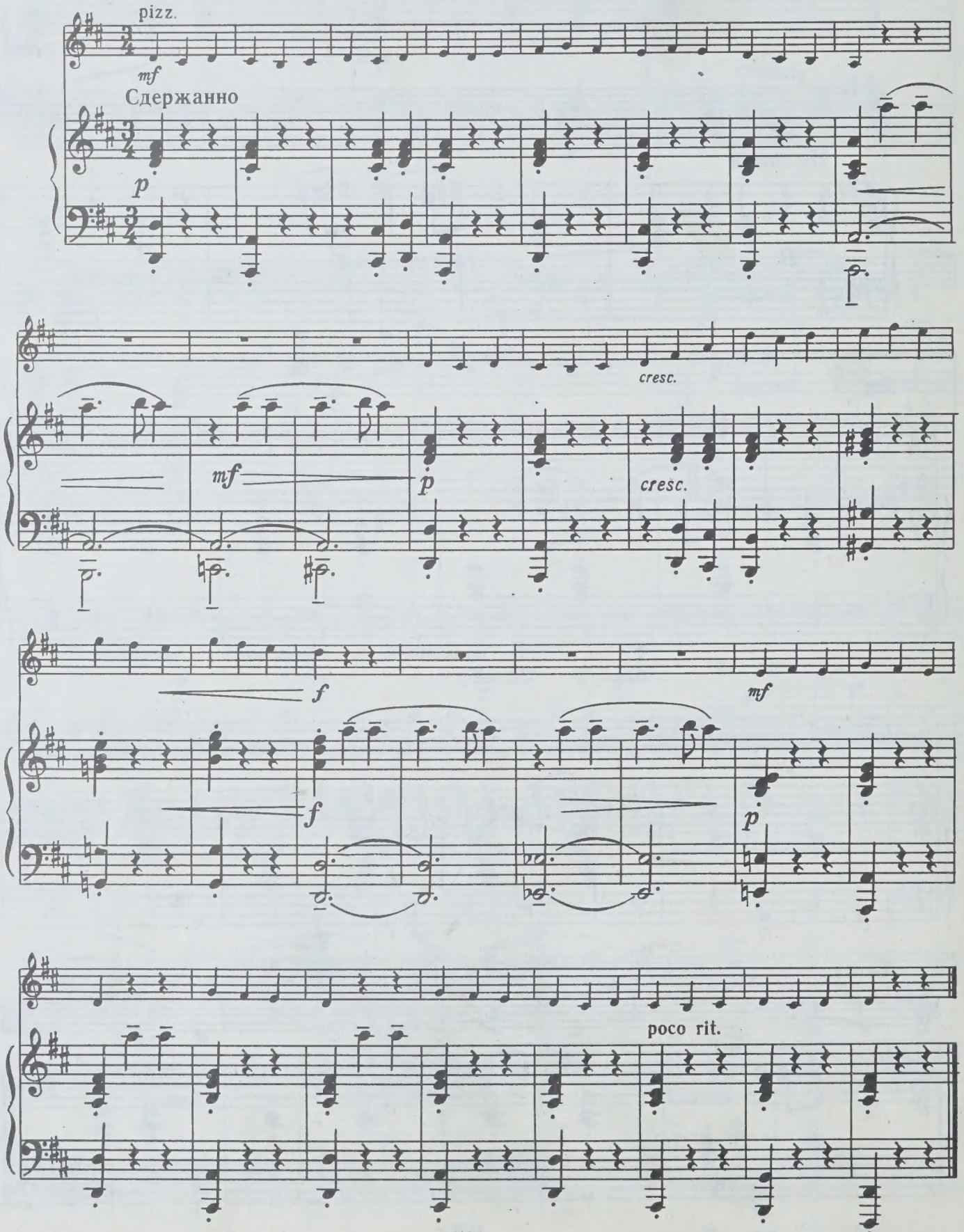

3. ИГРЫ

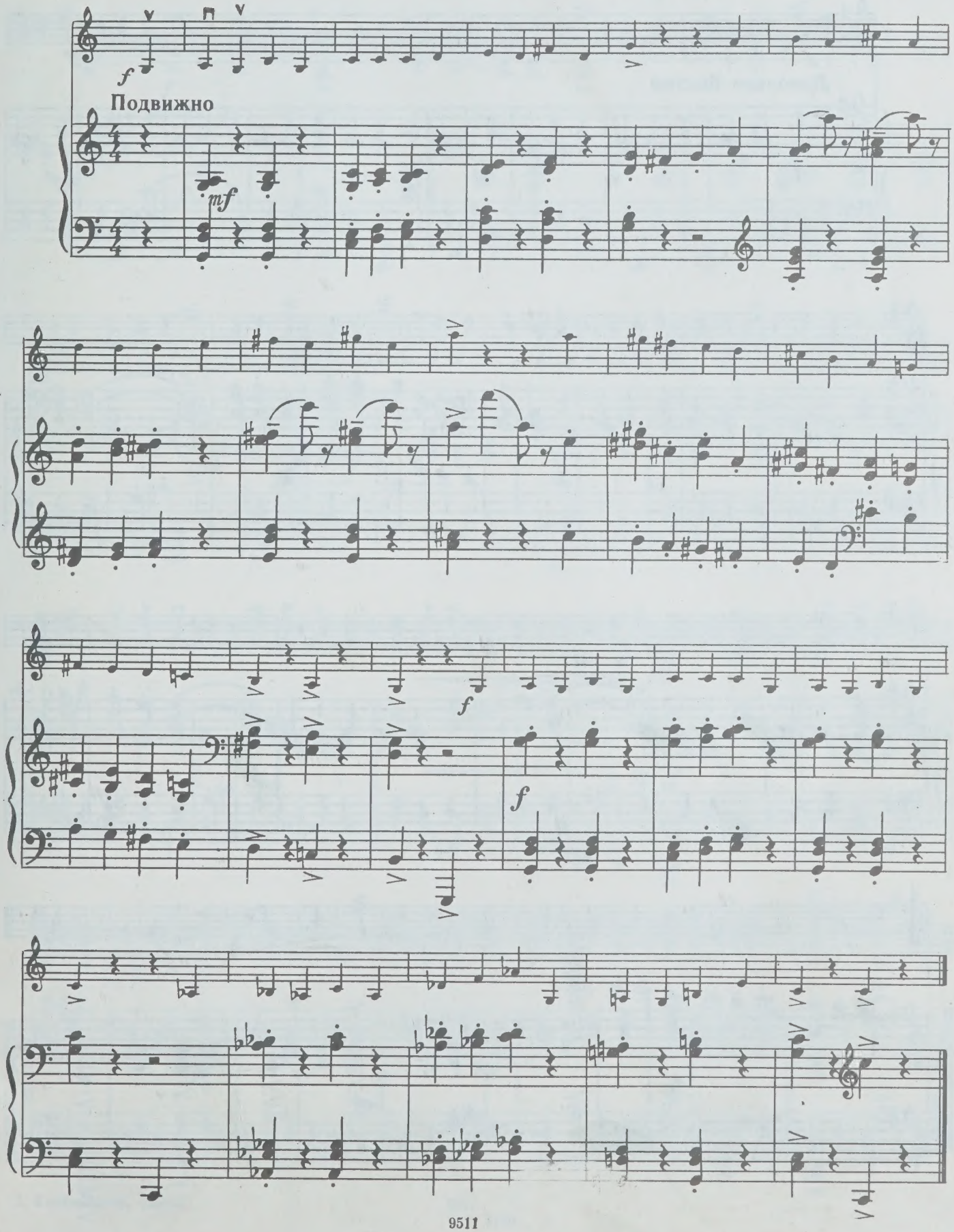

4. ВАЛЬС

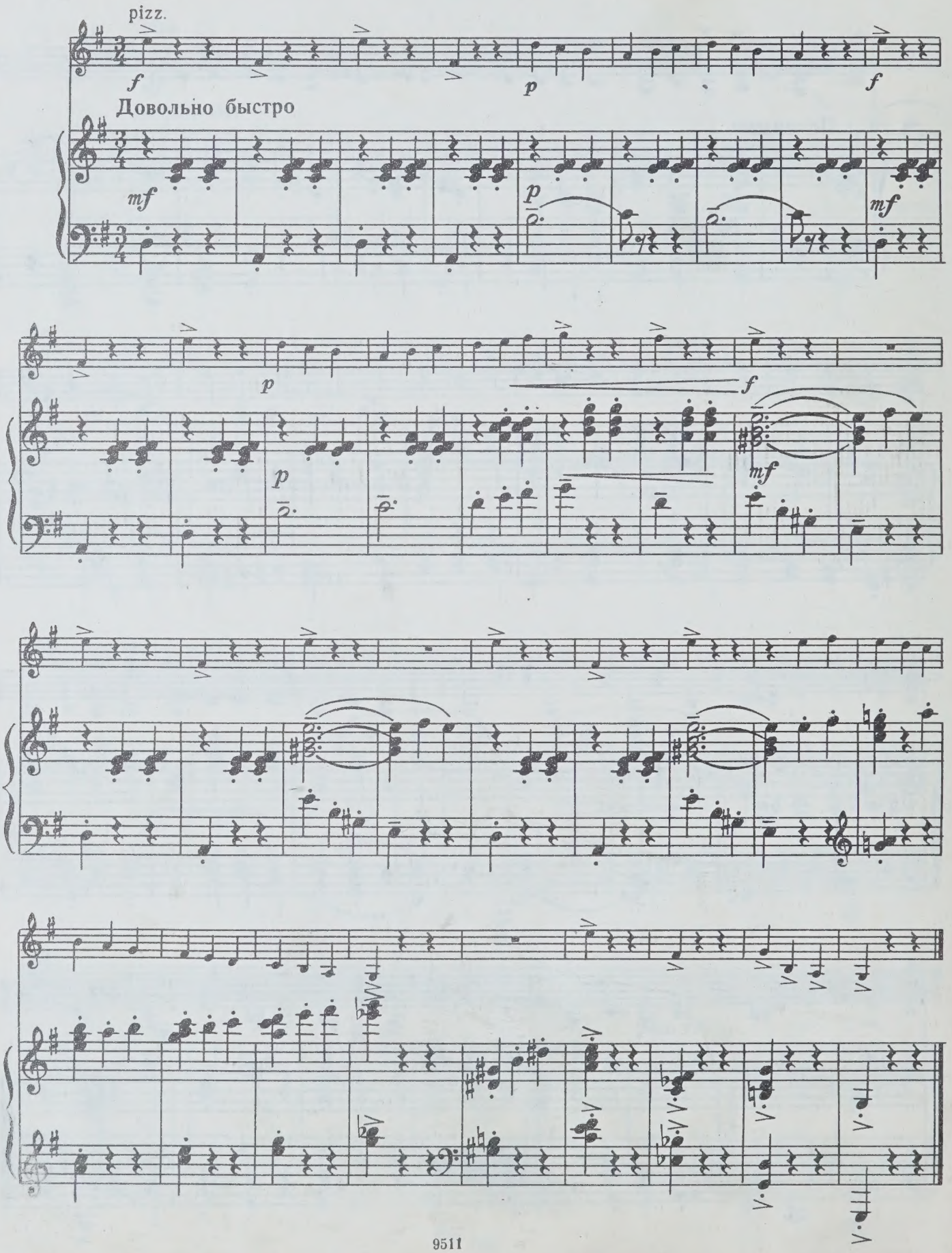

5. МАРШ

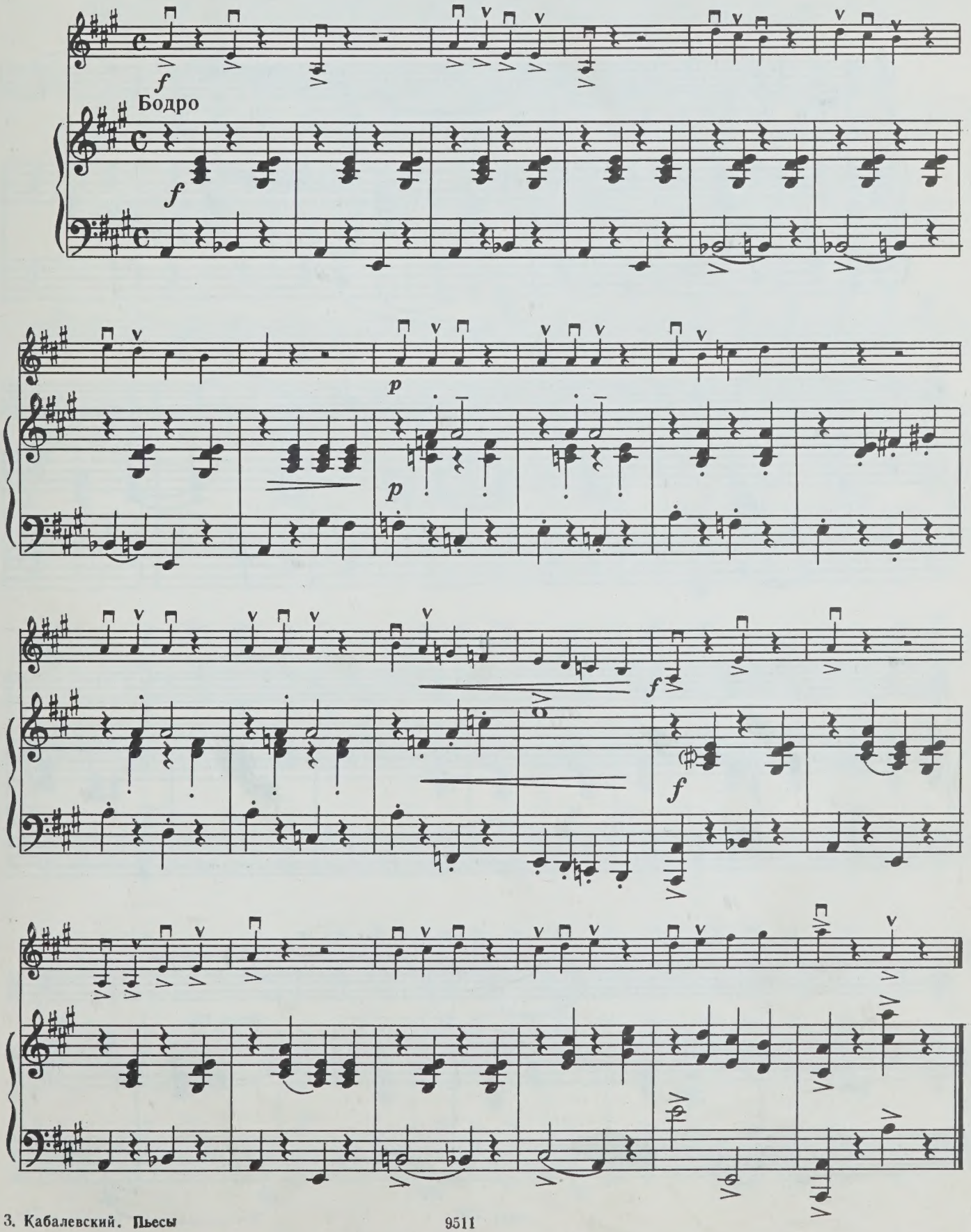

6. ПЕСНЯ

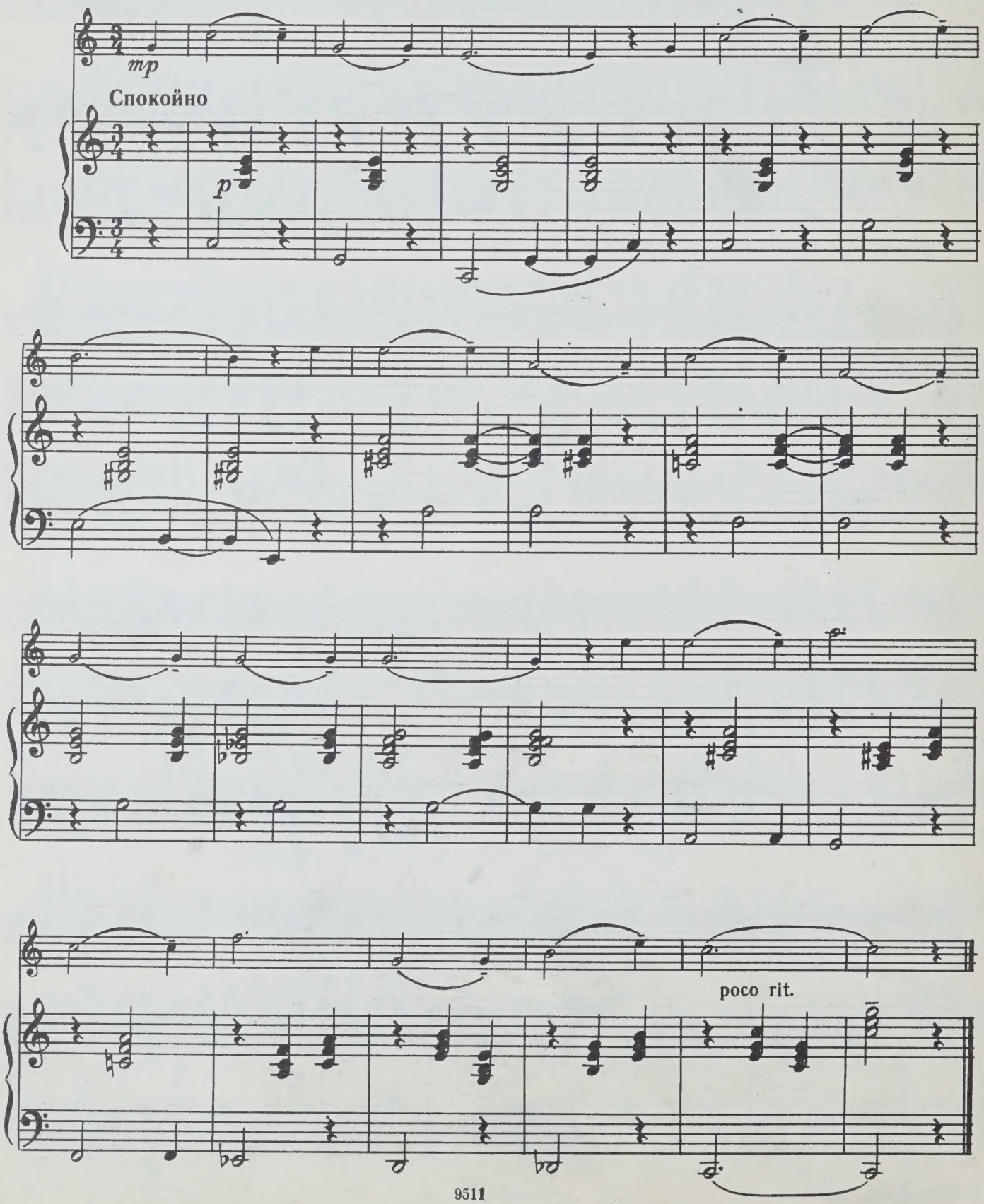

7. РАССКАЗ ГЕРОЯ

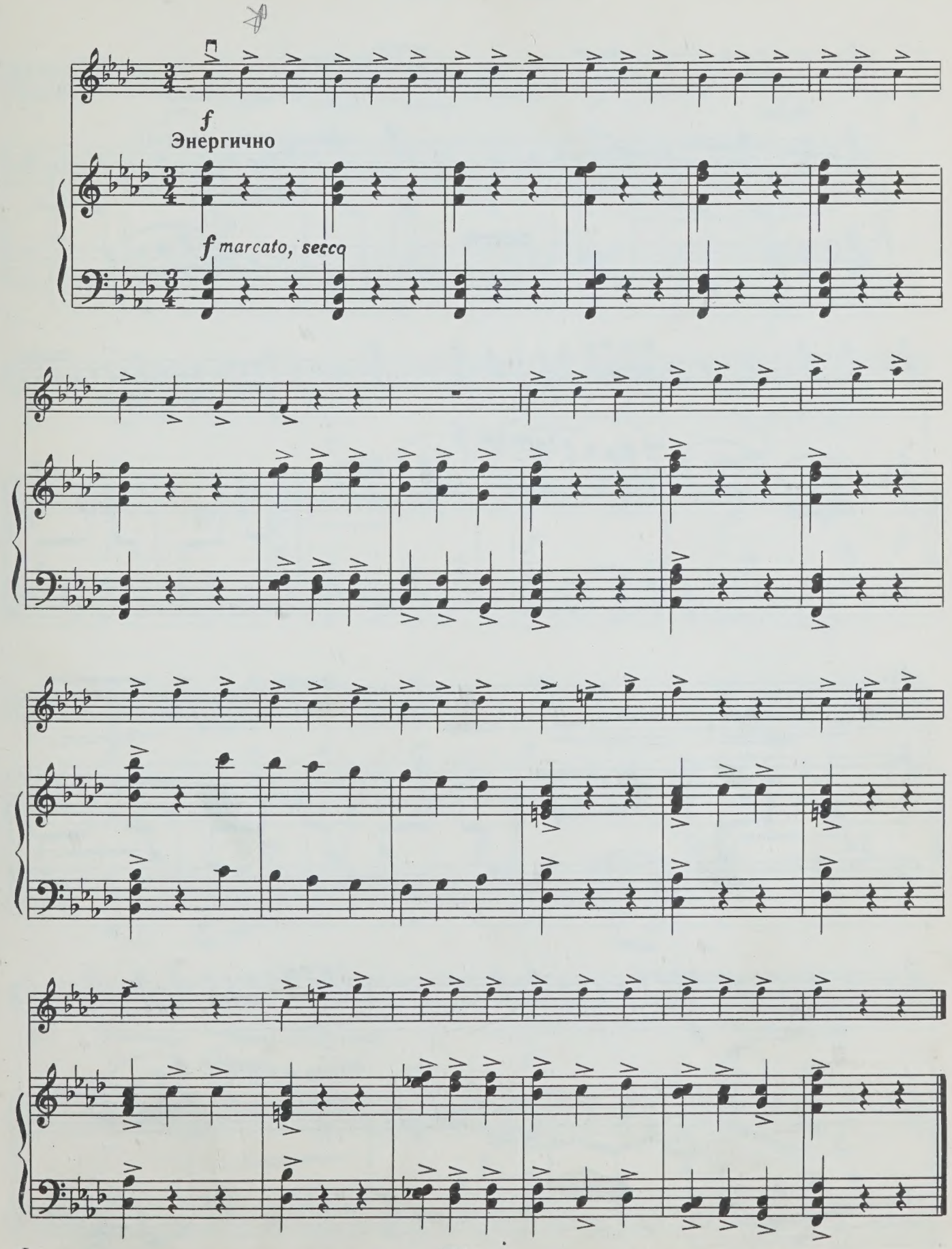

8. ВПРИПРЫЖКУ

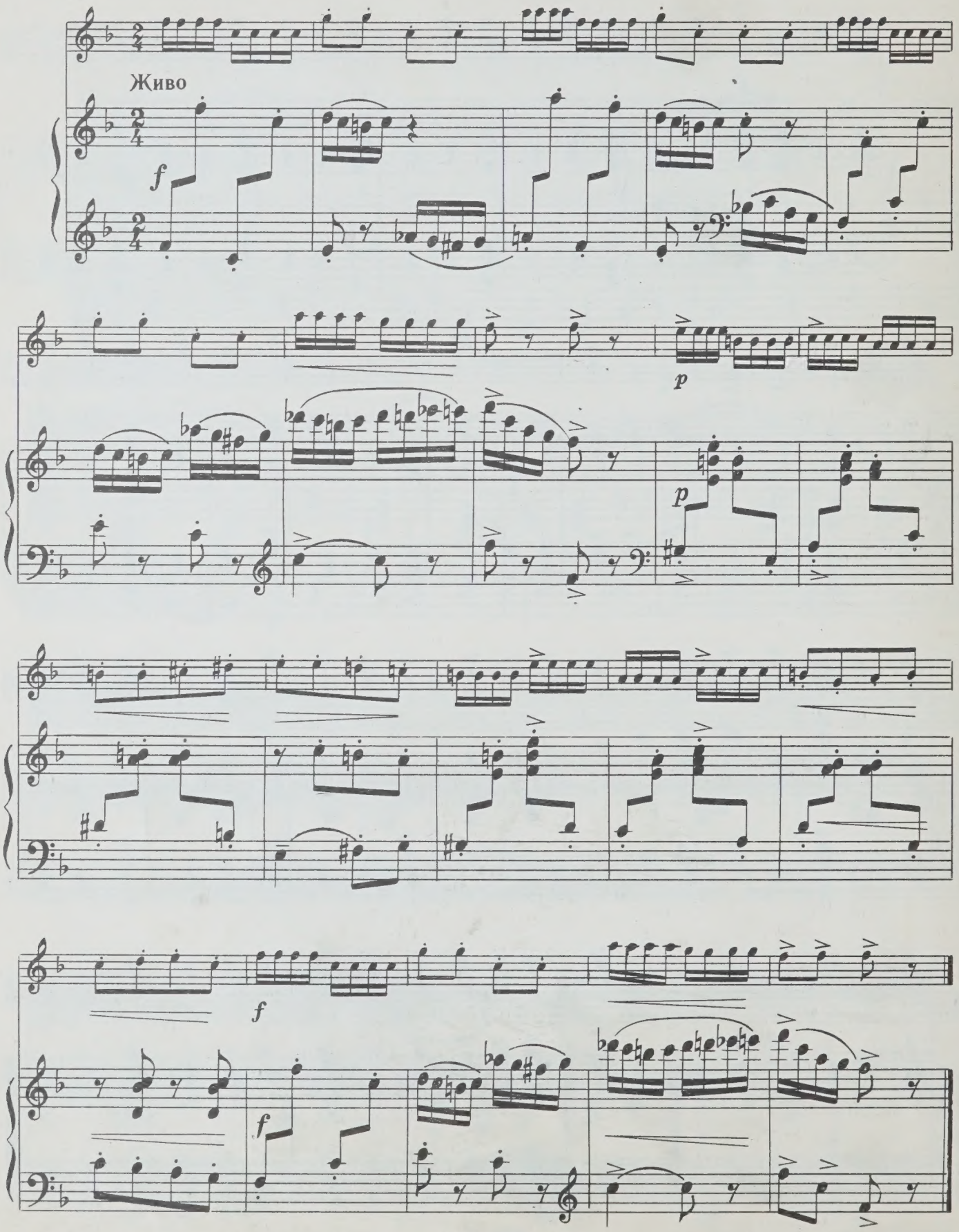

9. СВЕТ И ТЕНИ

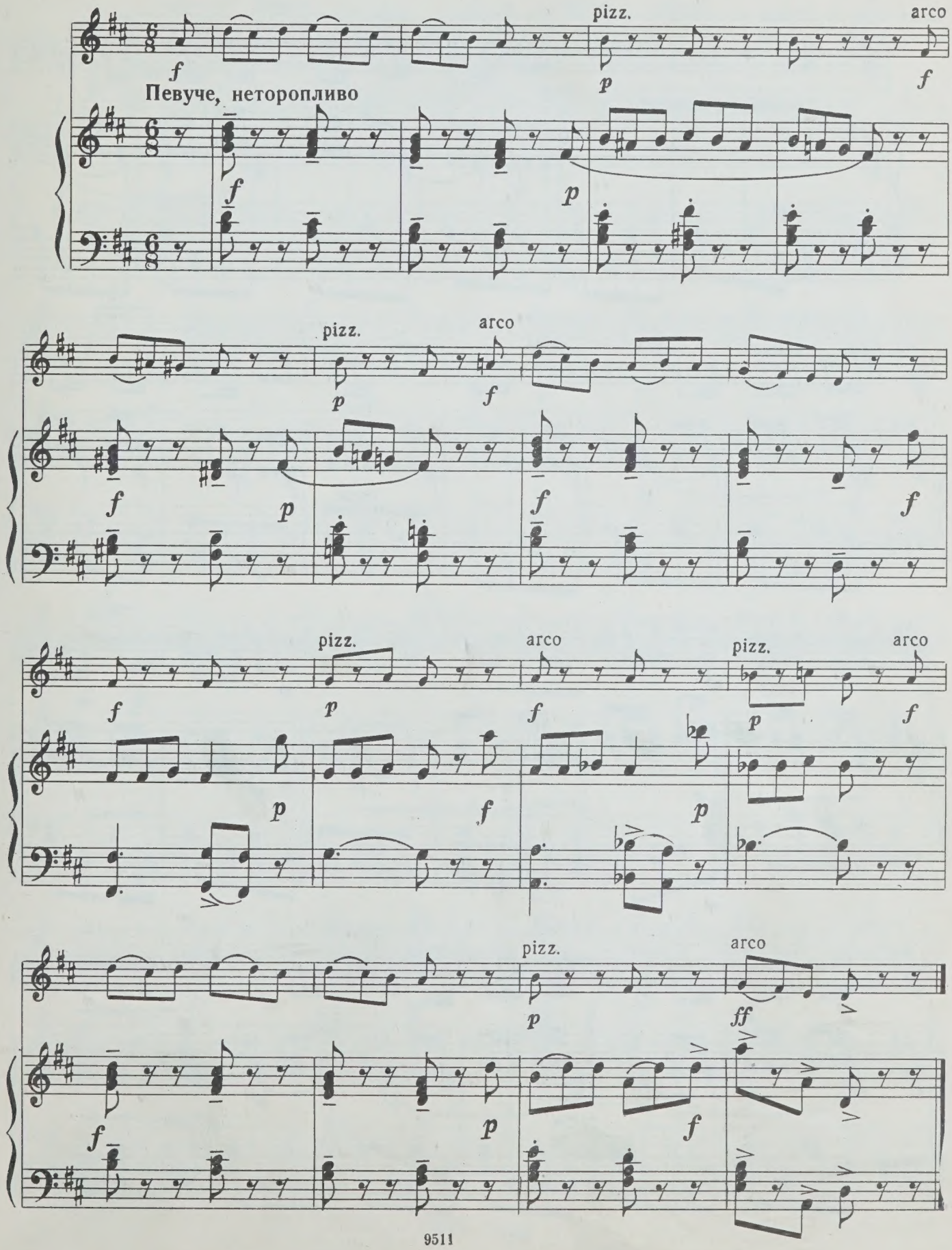

10. ХОРОВОД

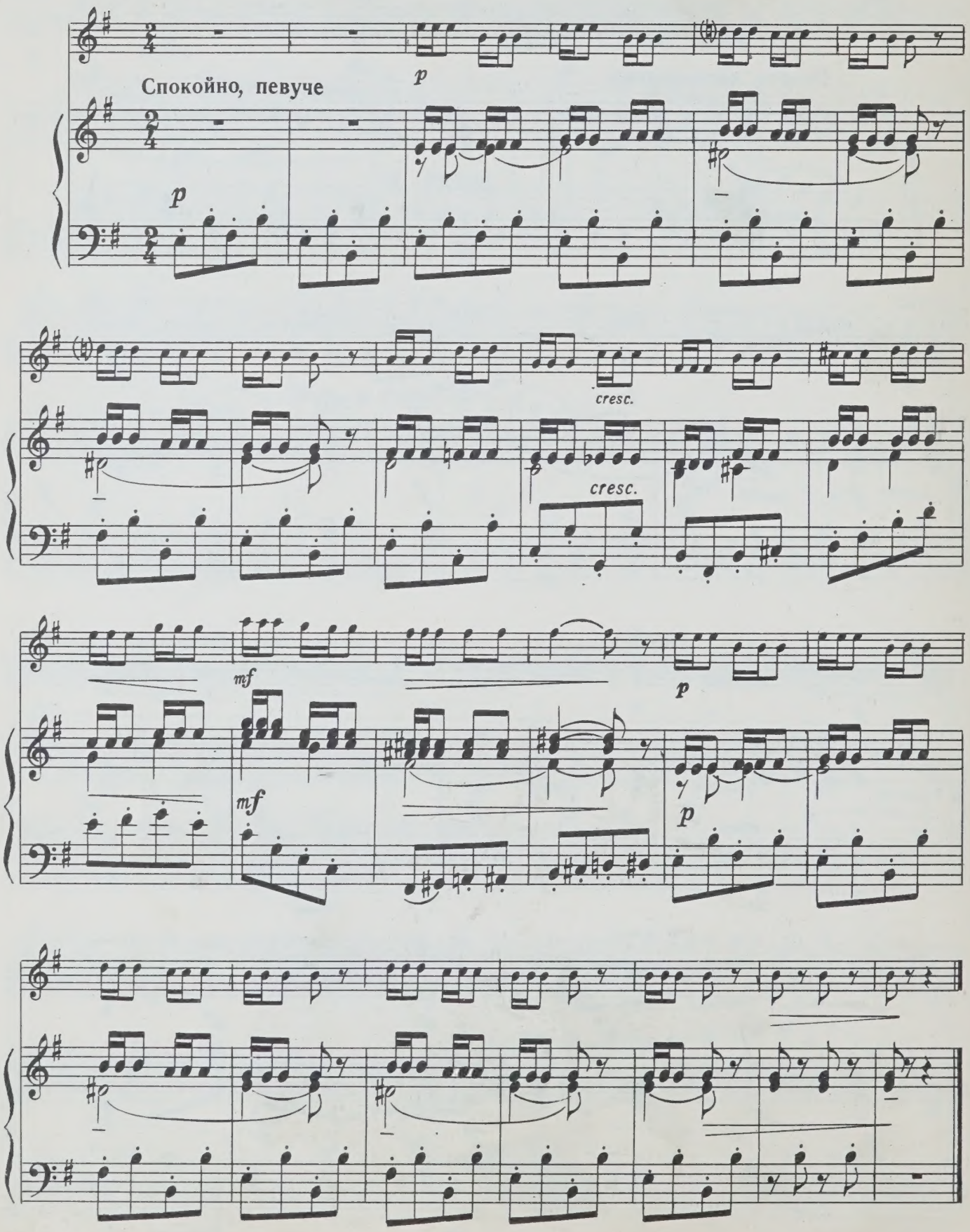

11. ЭТЮД

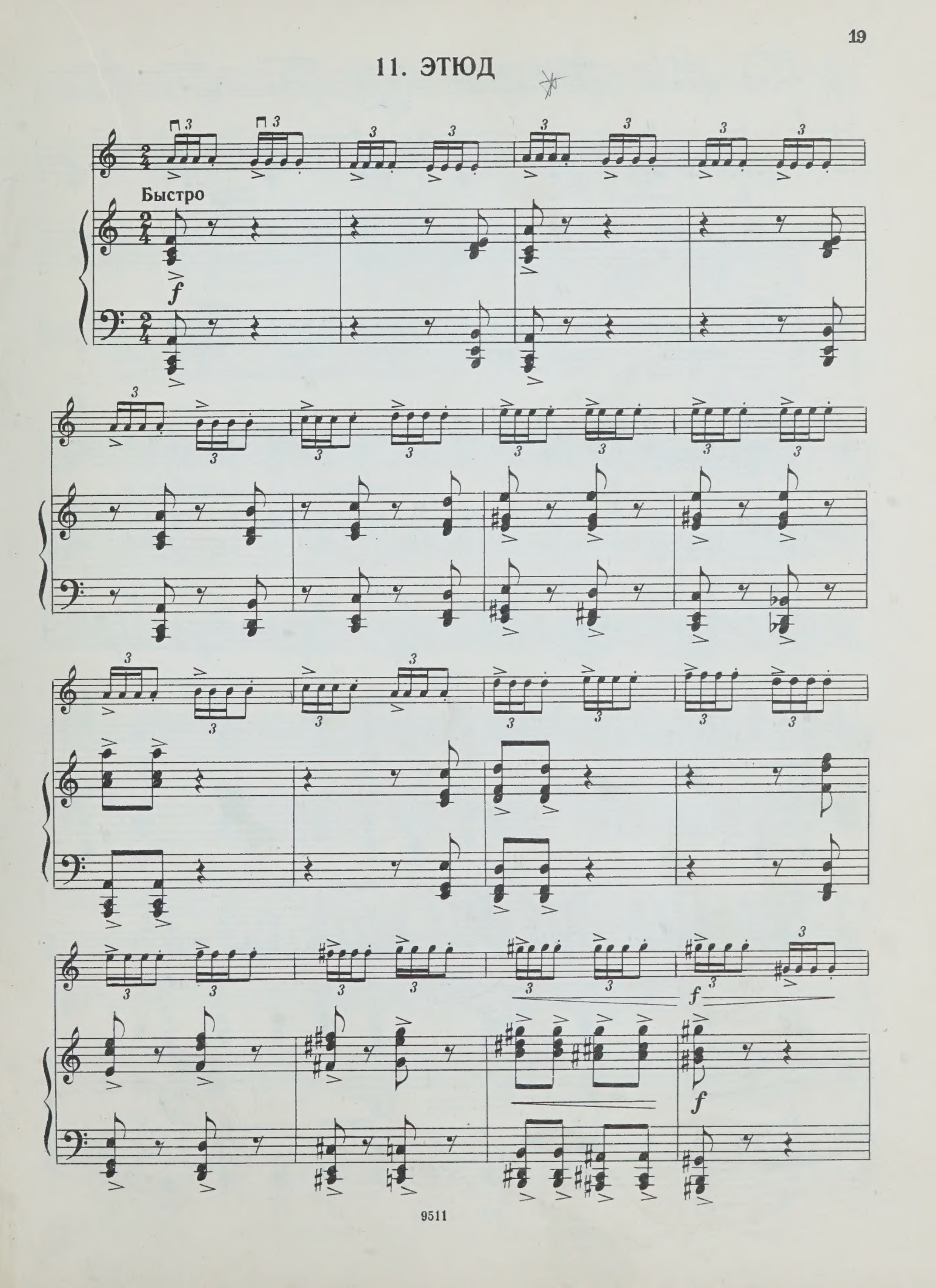

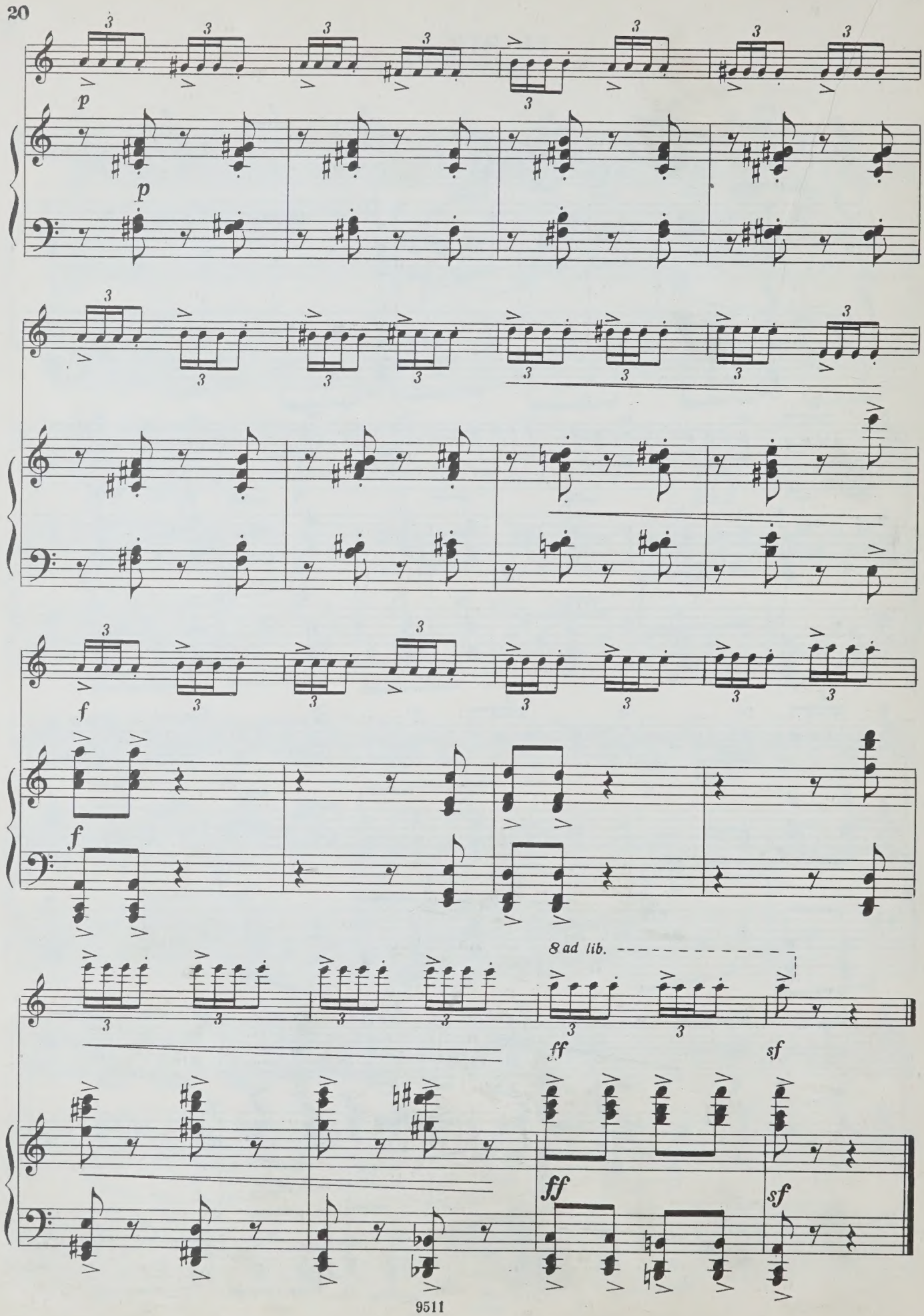
p
p
f
f
8 ad lib.
ff
sf
ff
sf

12. У ПАМЯТНИКА

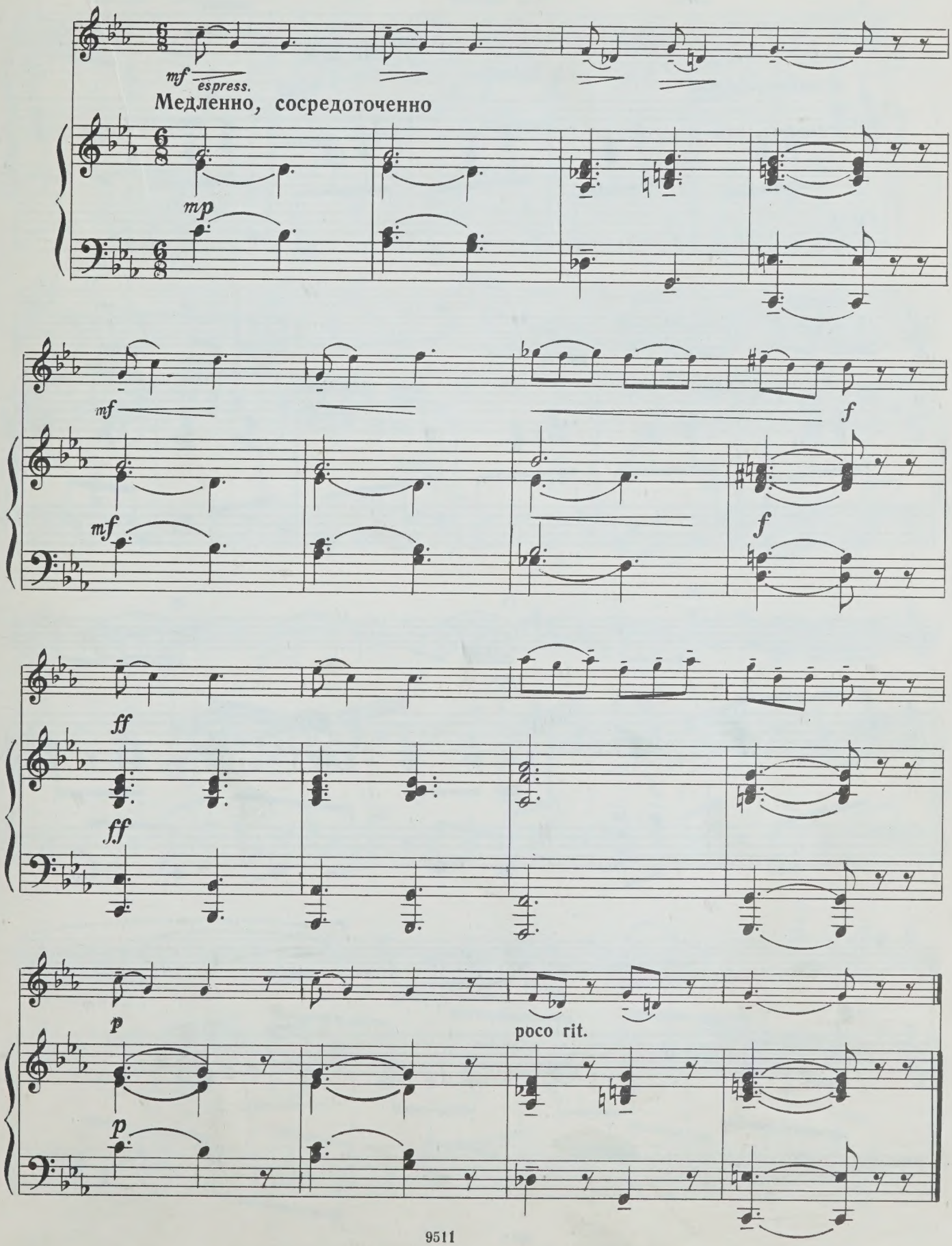

13. ПОЛЬКА

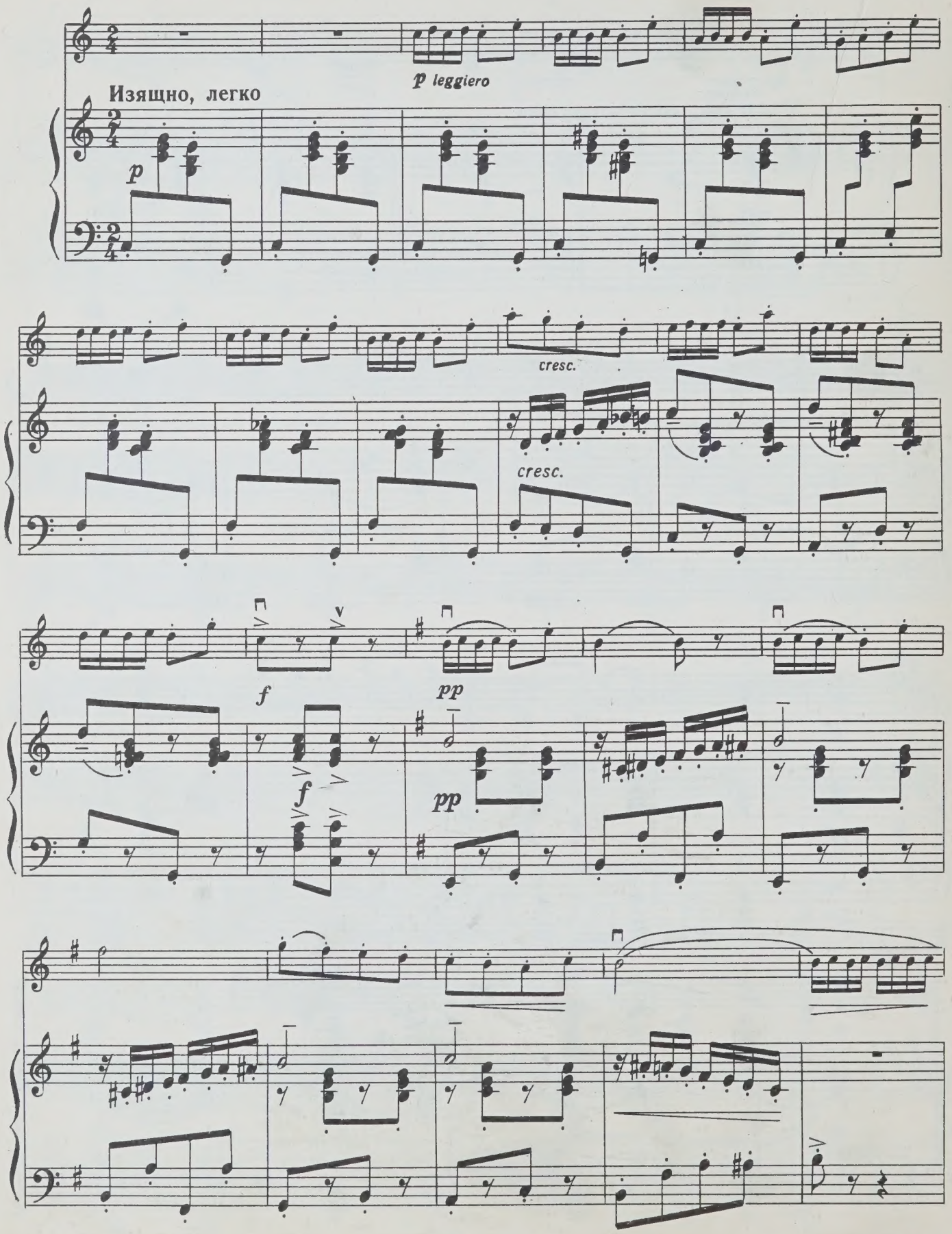

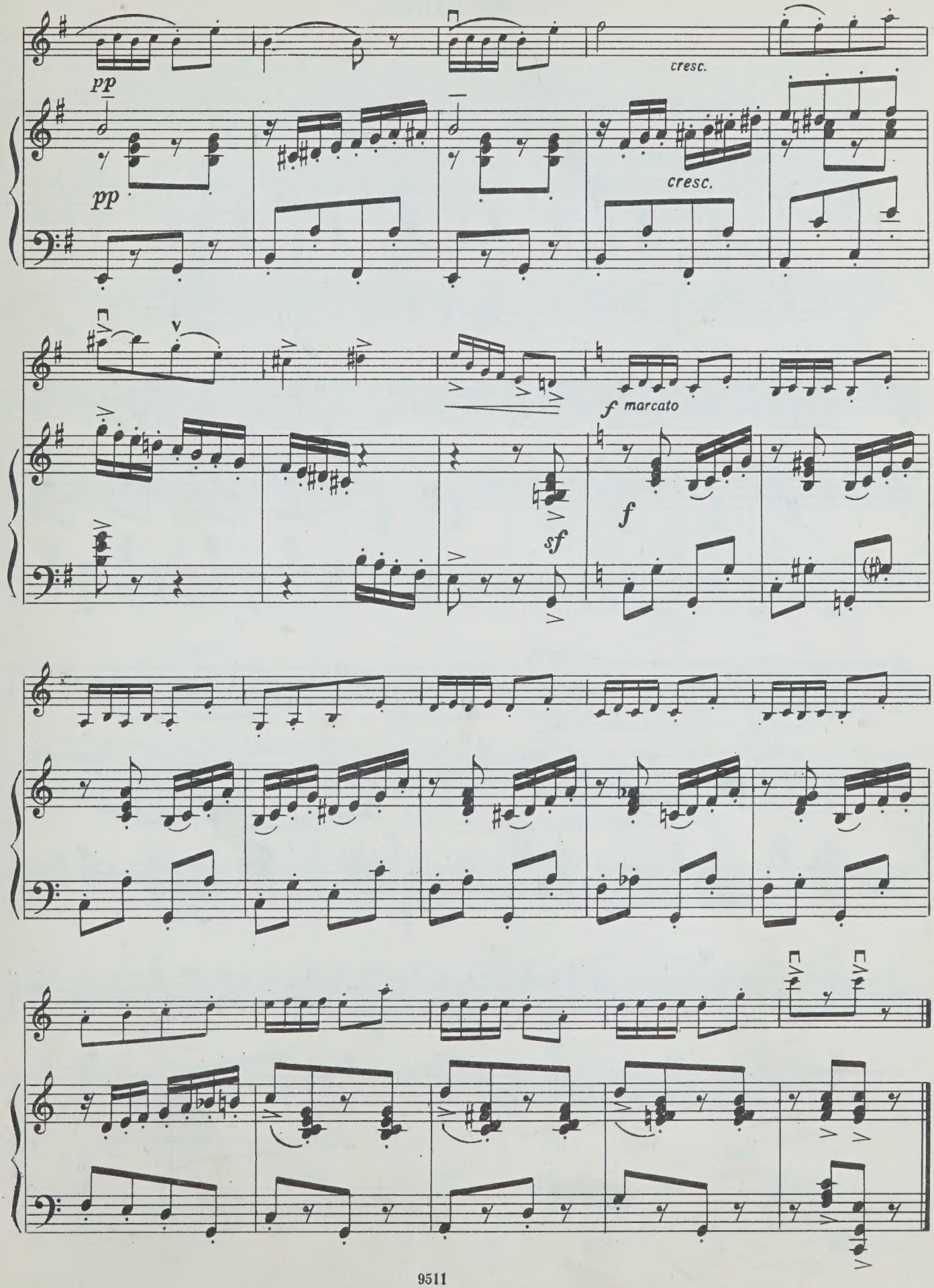
pp
cresc.
pp
cresc.
f marcato
f
sf

14. МЕЛОДИЯ

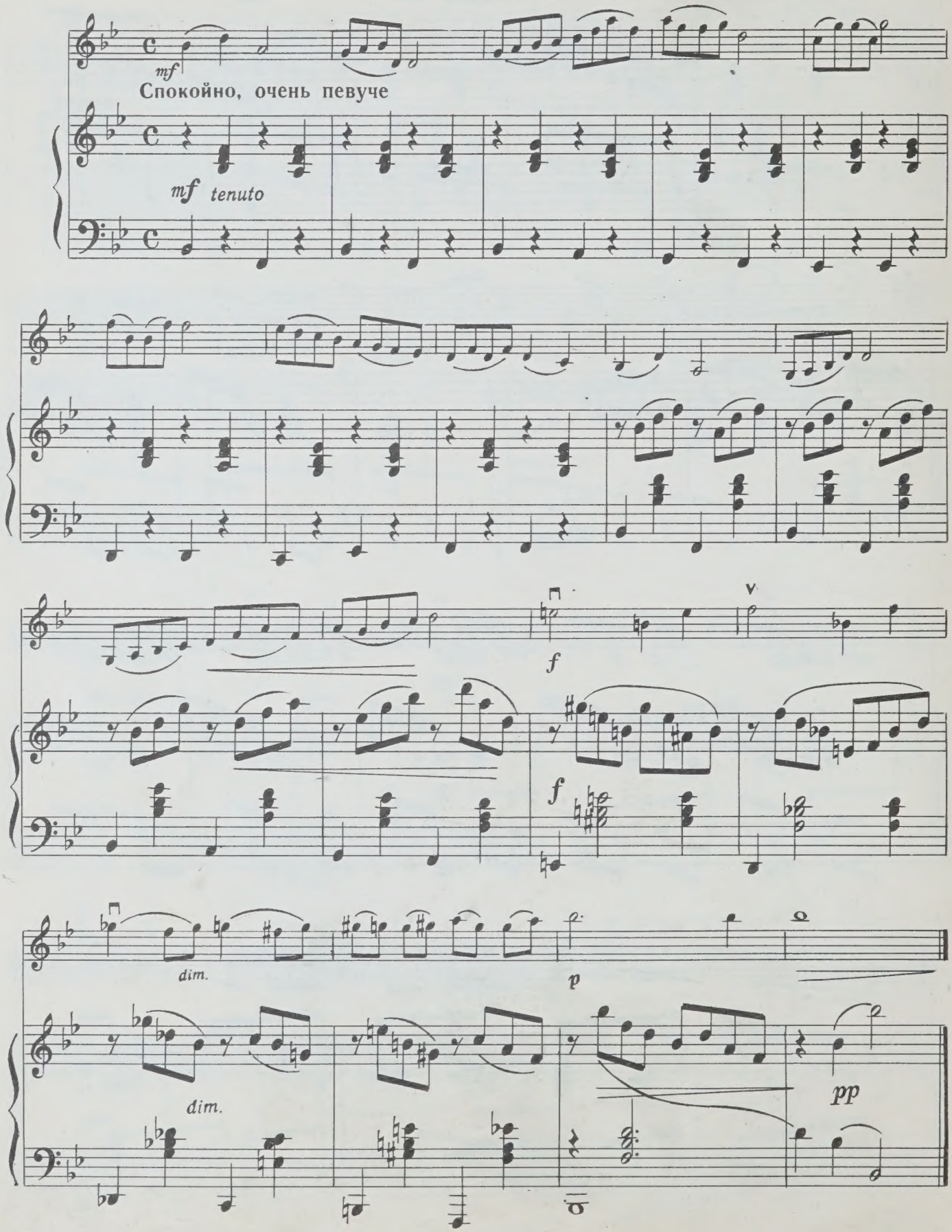

15. НА ПРАЗДНИК!

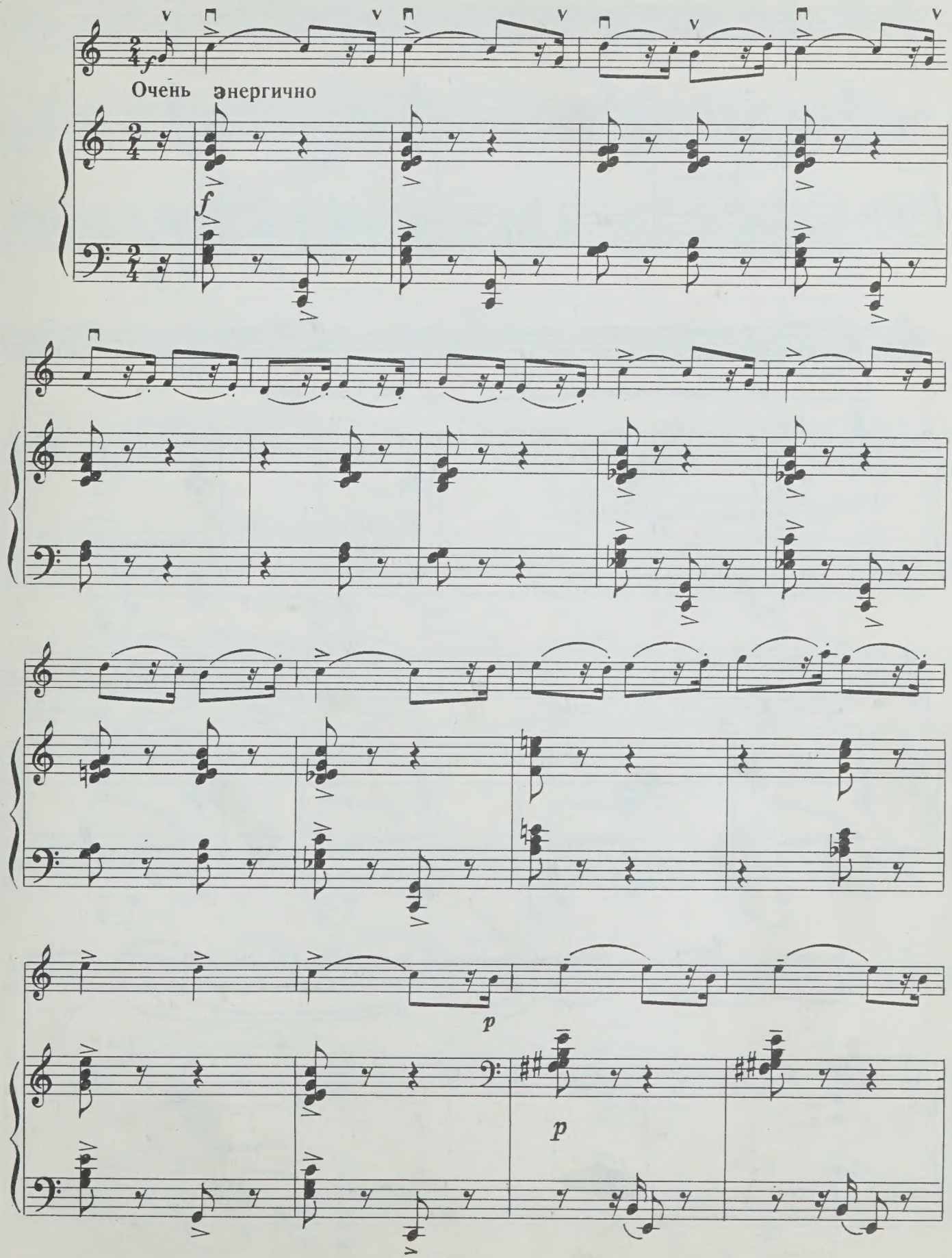

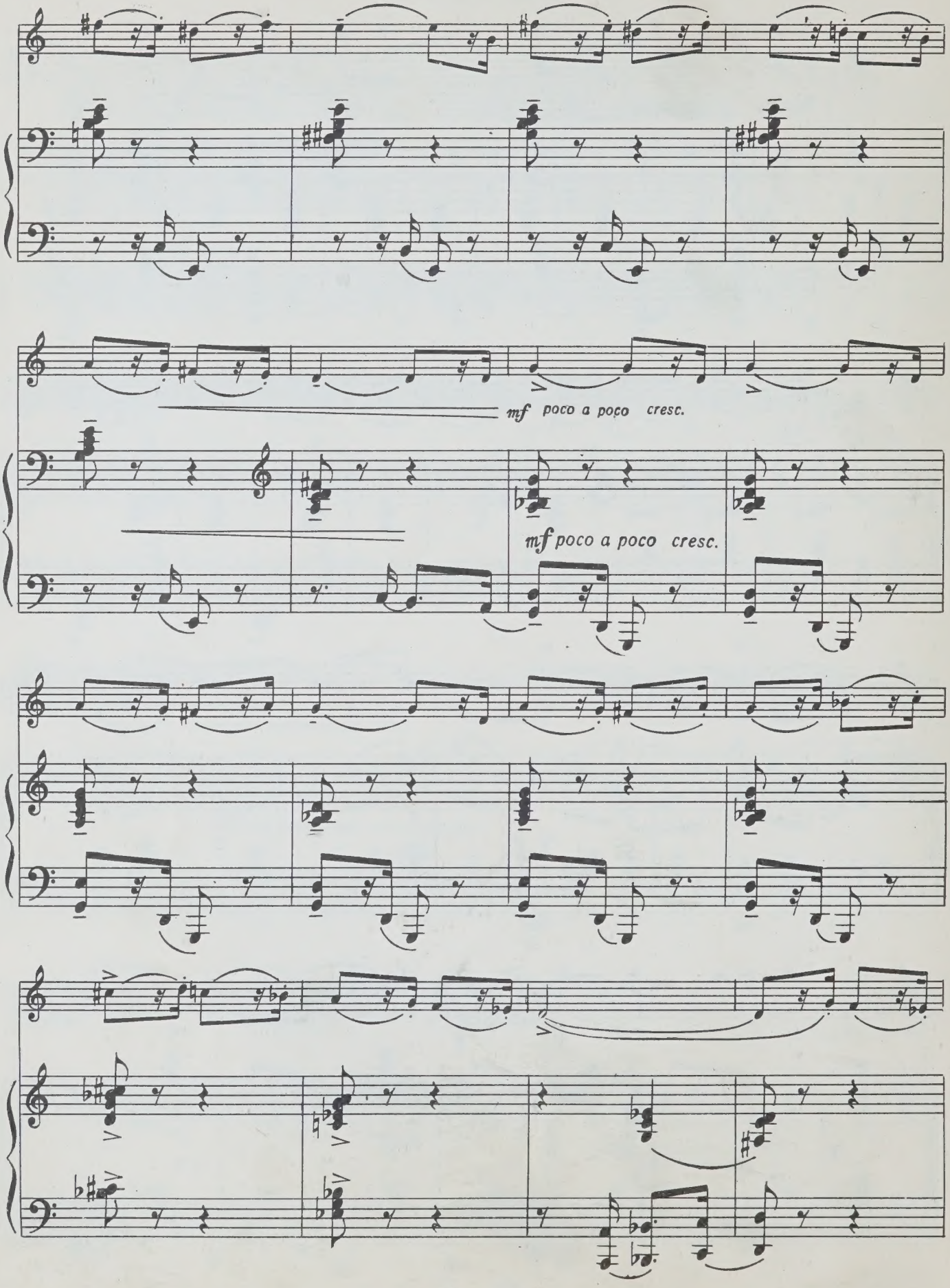
mf poco a poco cresc.
mf poco a poco cresc.

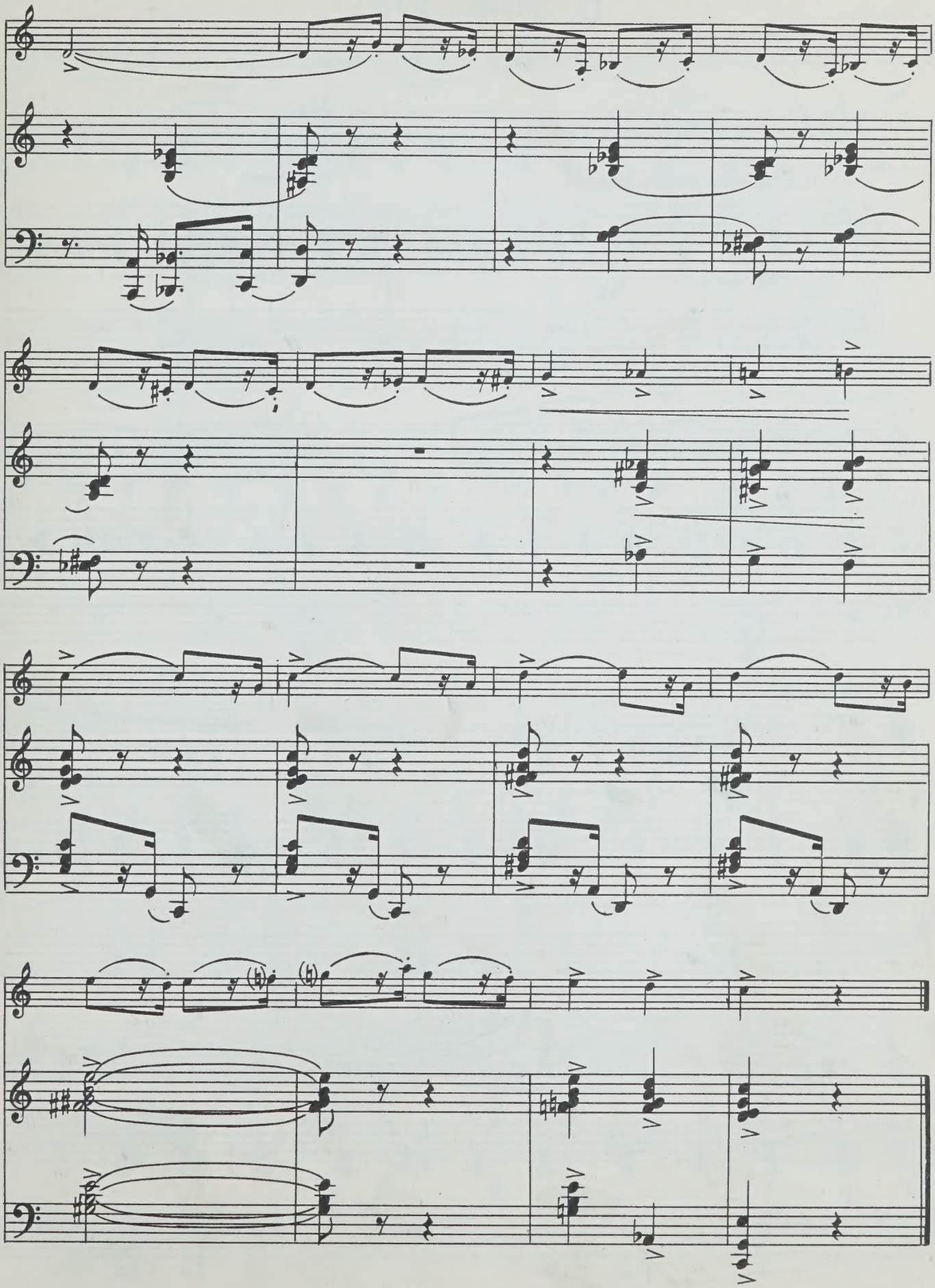

16. ЛЕТНЕЕ УТРО

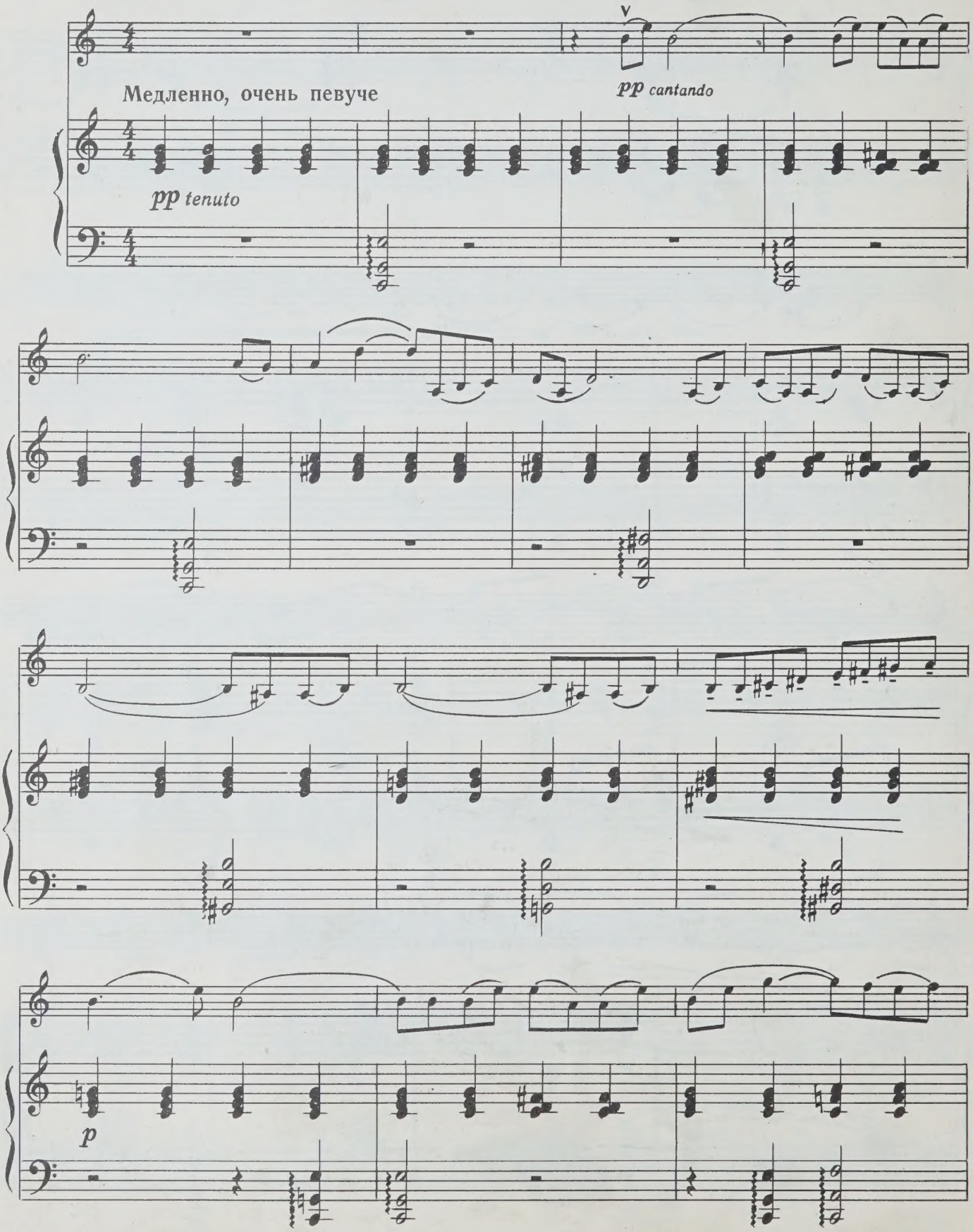

poco a poco cresc.

poco a poco cresc.

п. р.

л. р.

f

cresc.

f

cresc.

ff al fine

ff al fine

17. ШЕСТВИЕ

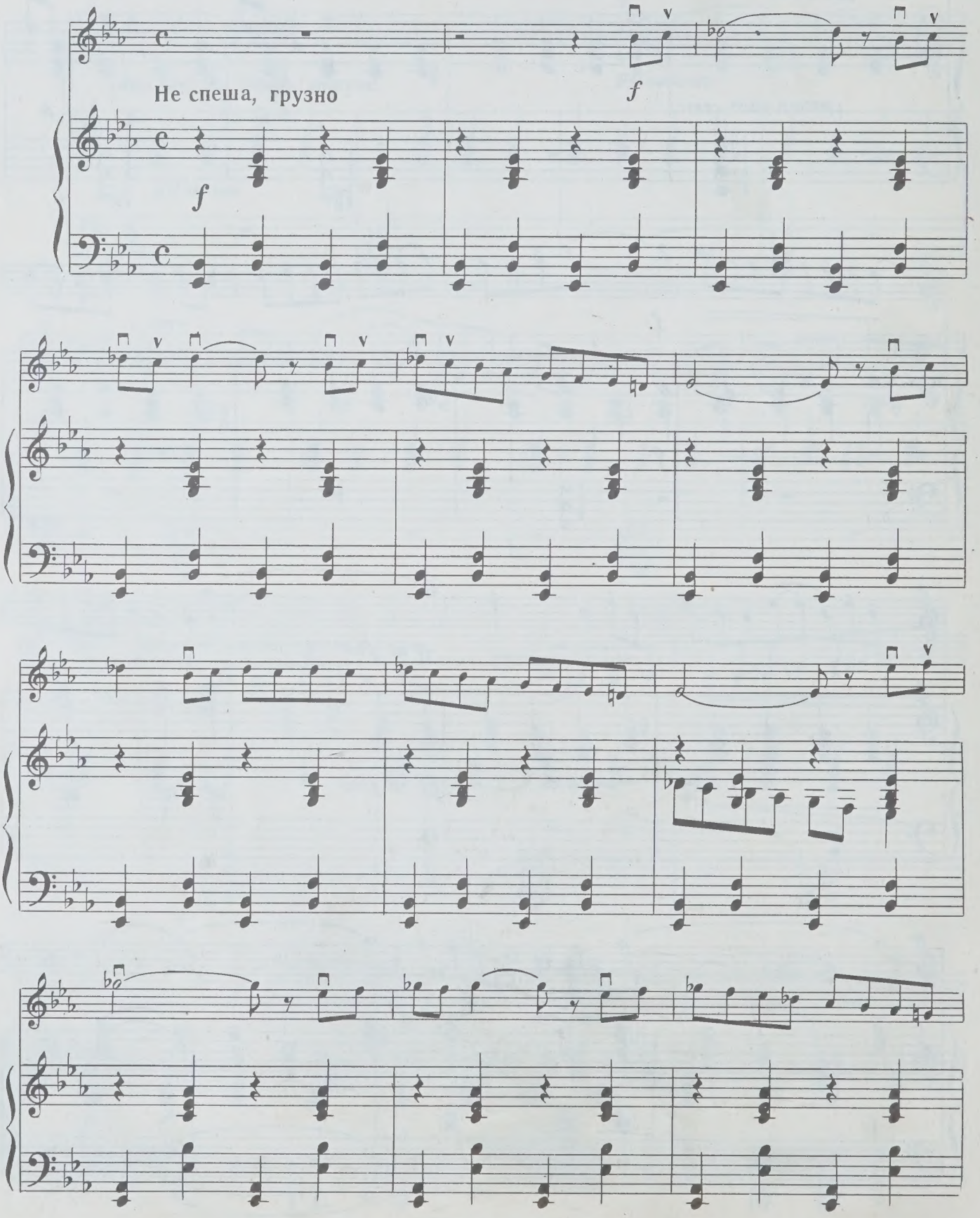

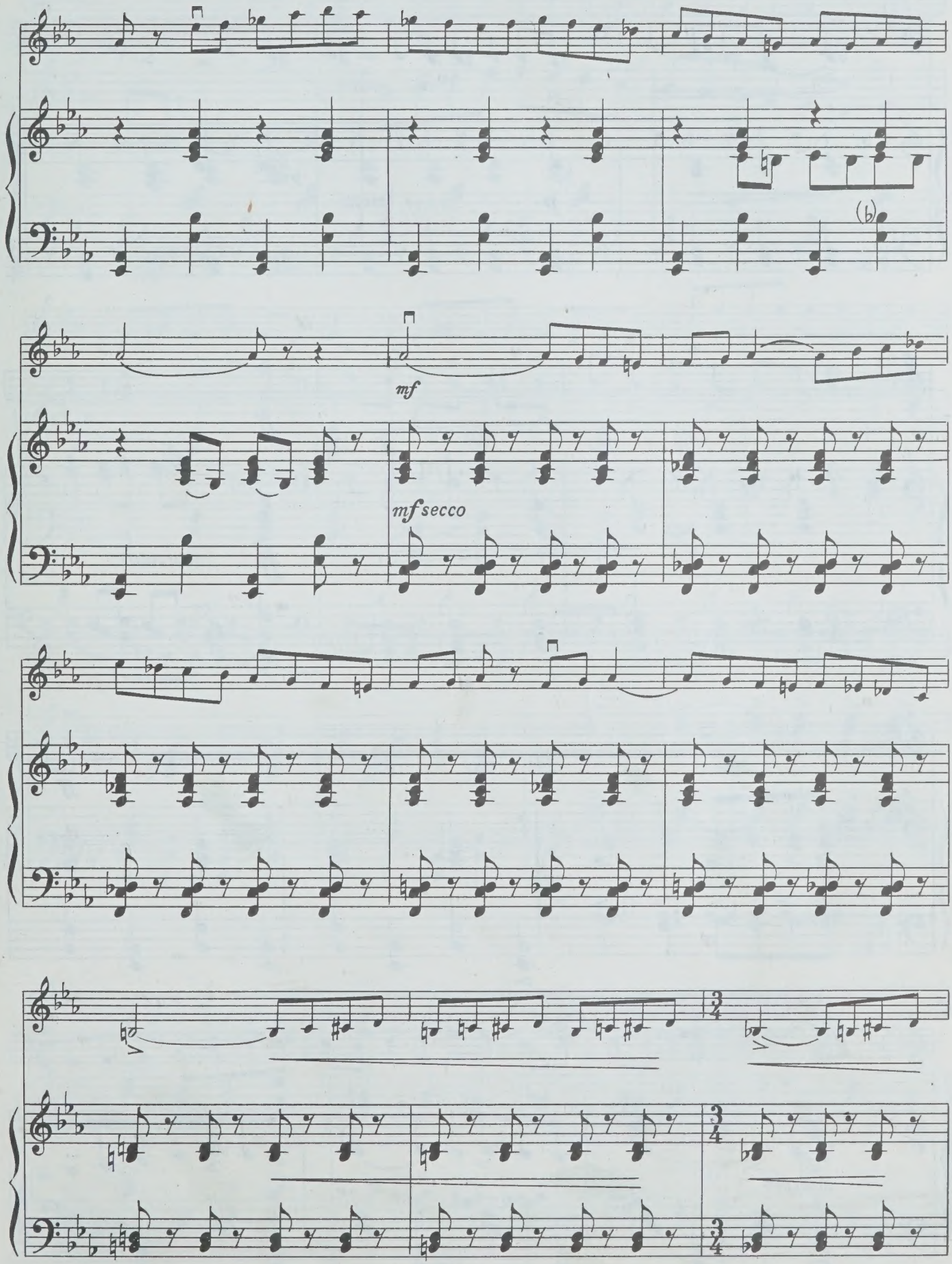
(b)
mf
mf secco

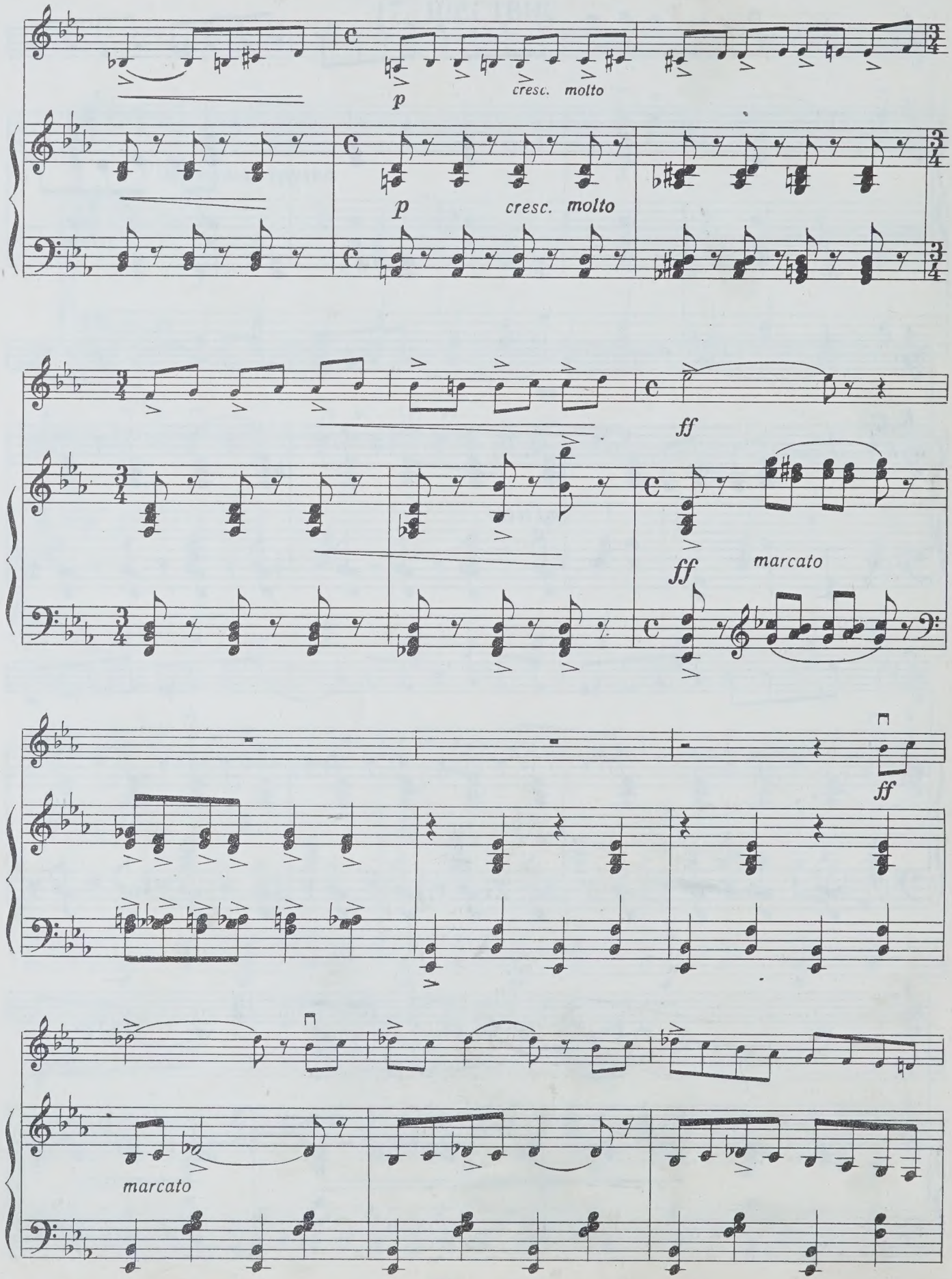
p
cresc. molto
p
cresc. molto
ff
ff
marcato
ff
marcato

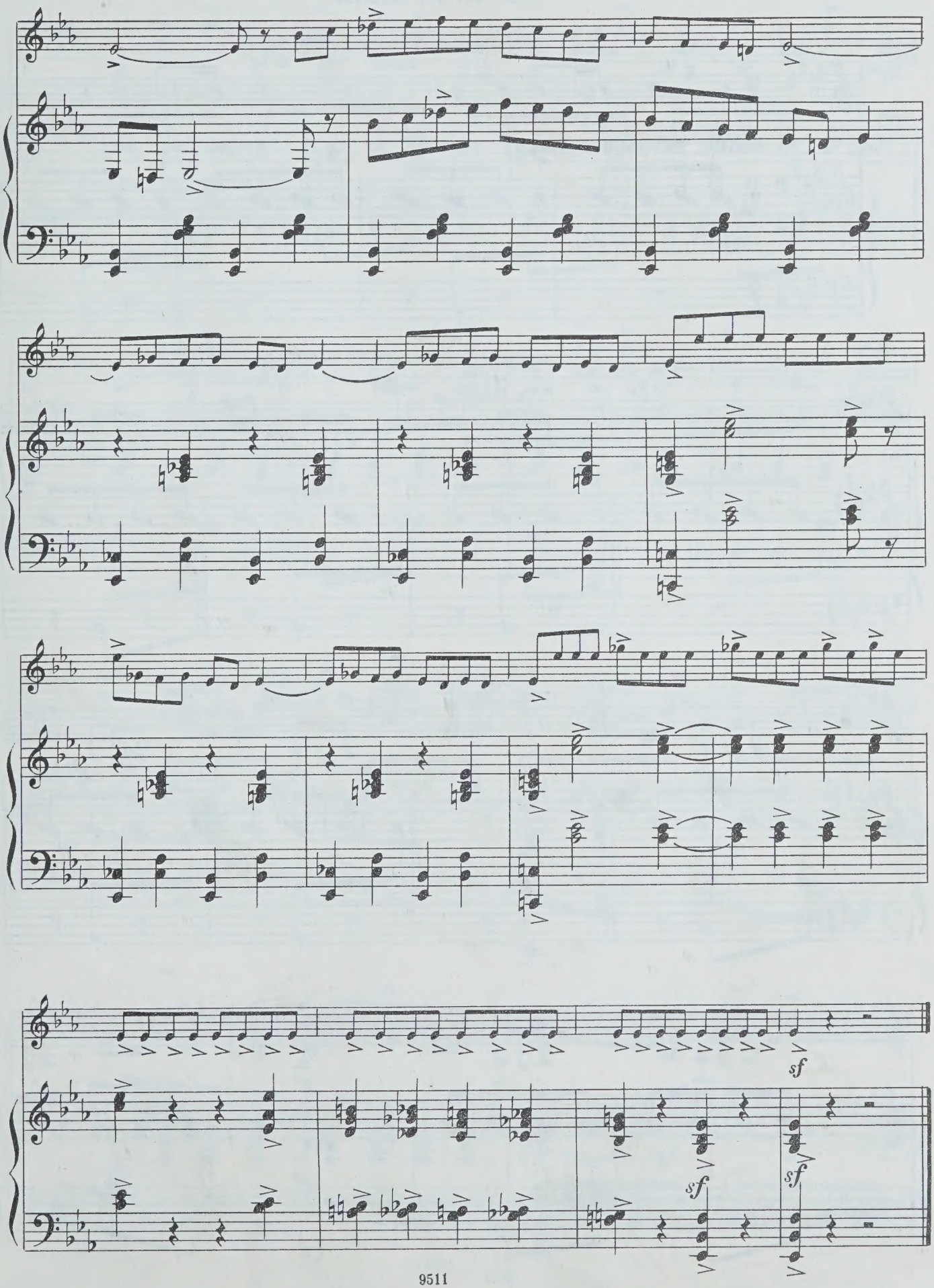
sf
sf
sf

18. ПИНГ-ПОНГ

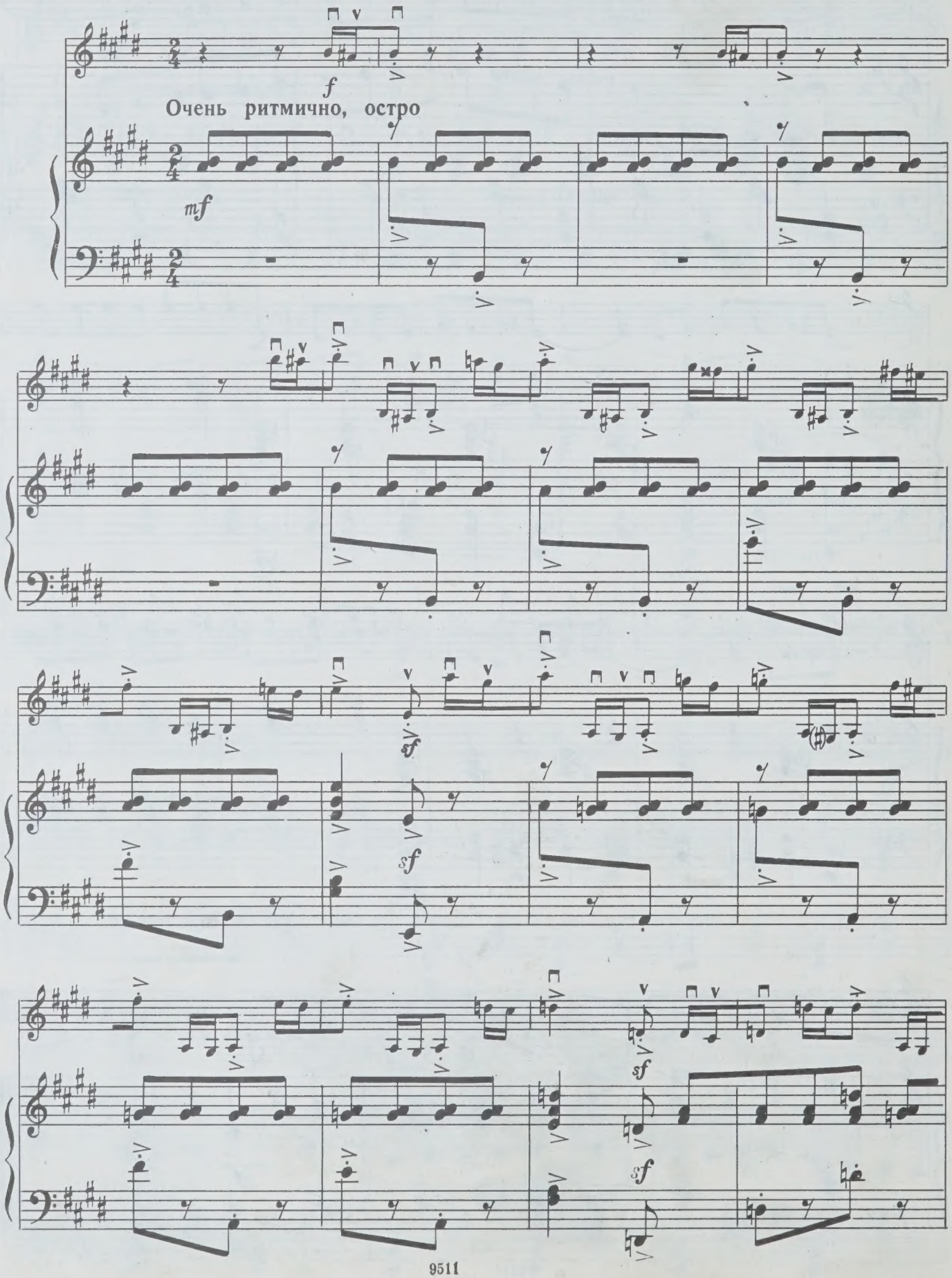

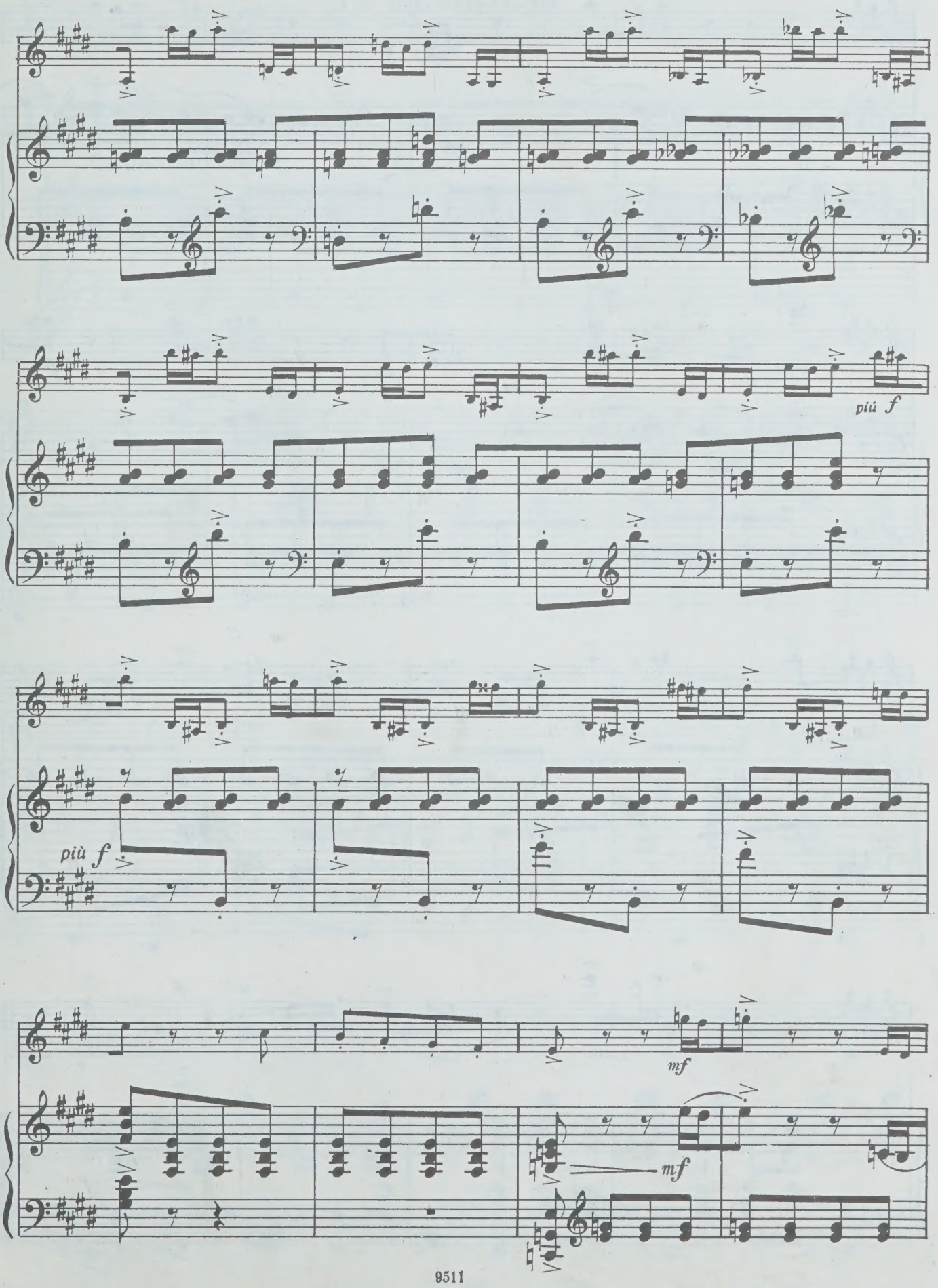
più f
più f
mf
mf

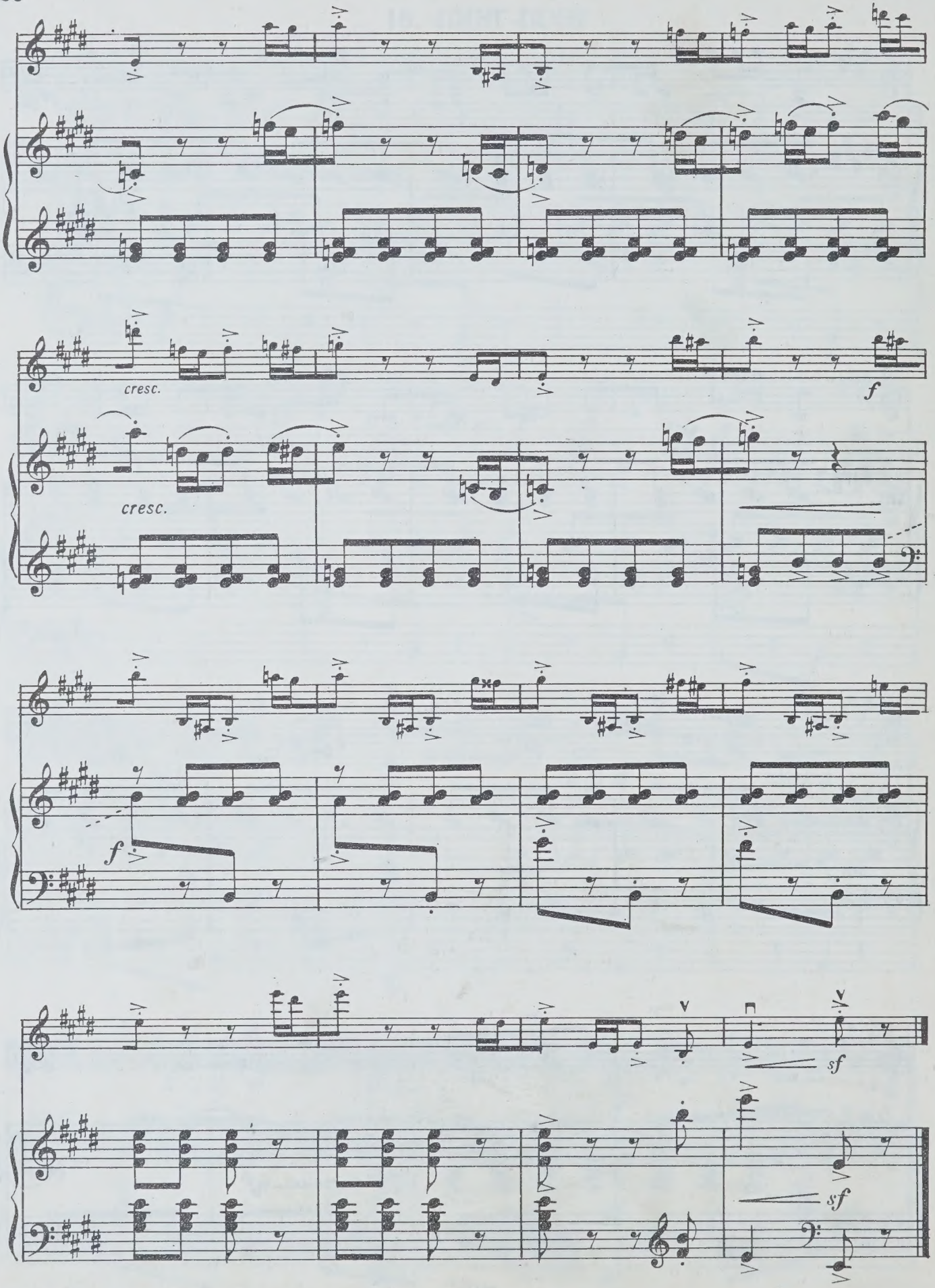
cresc.
cresc.
f
f
sf
sf

19. МЕЧТАТЕЛИ

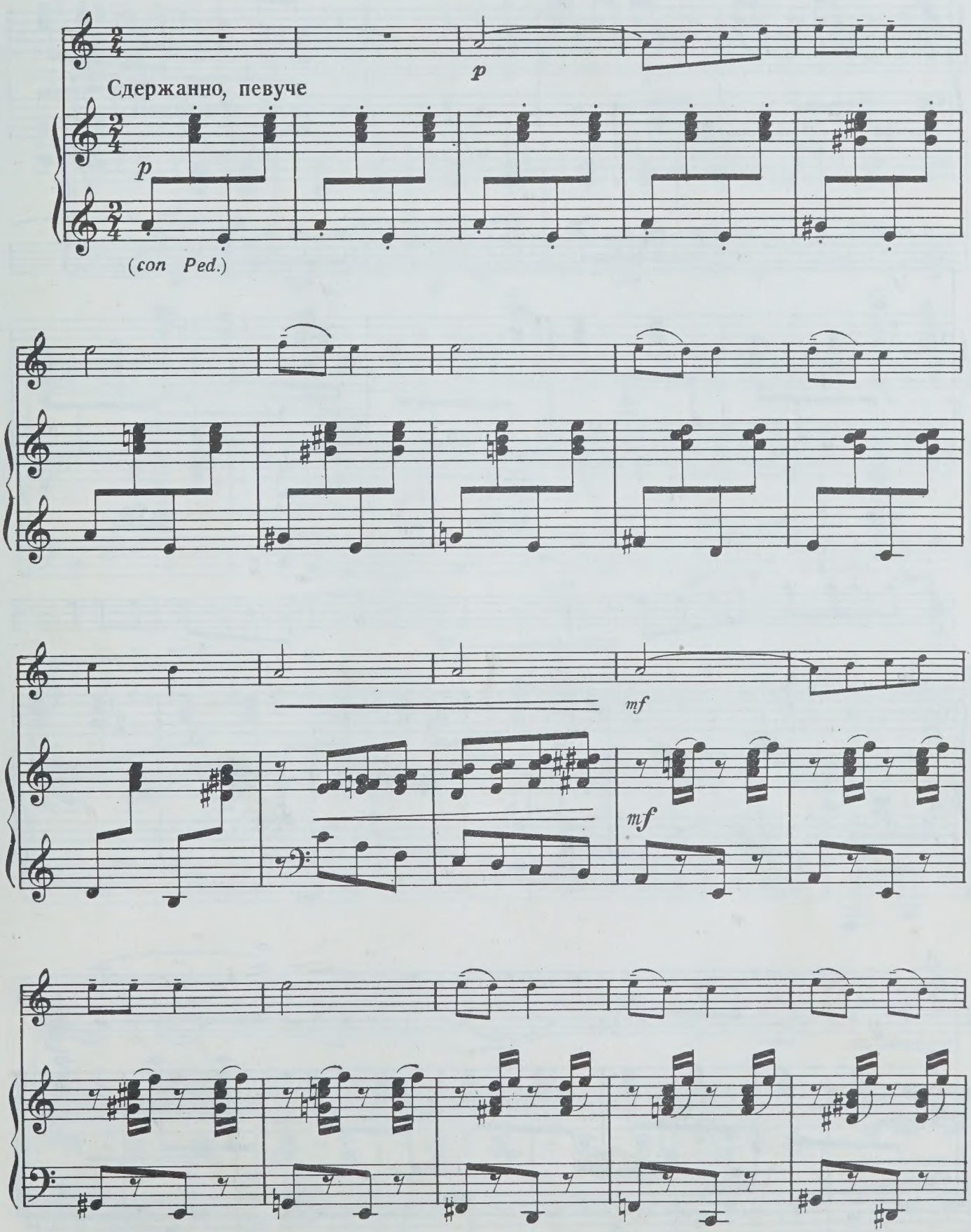

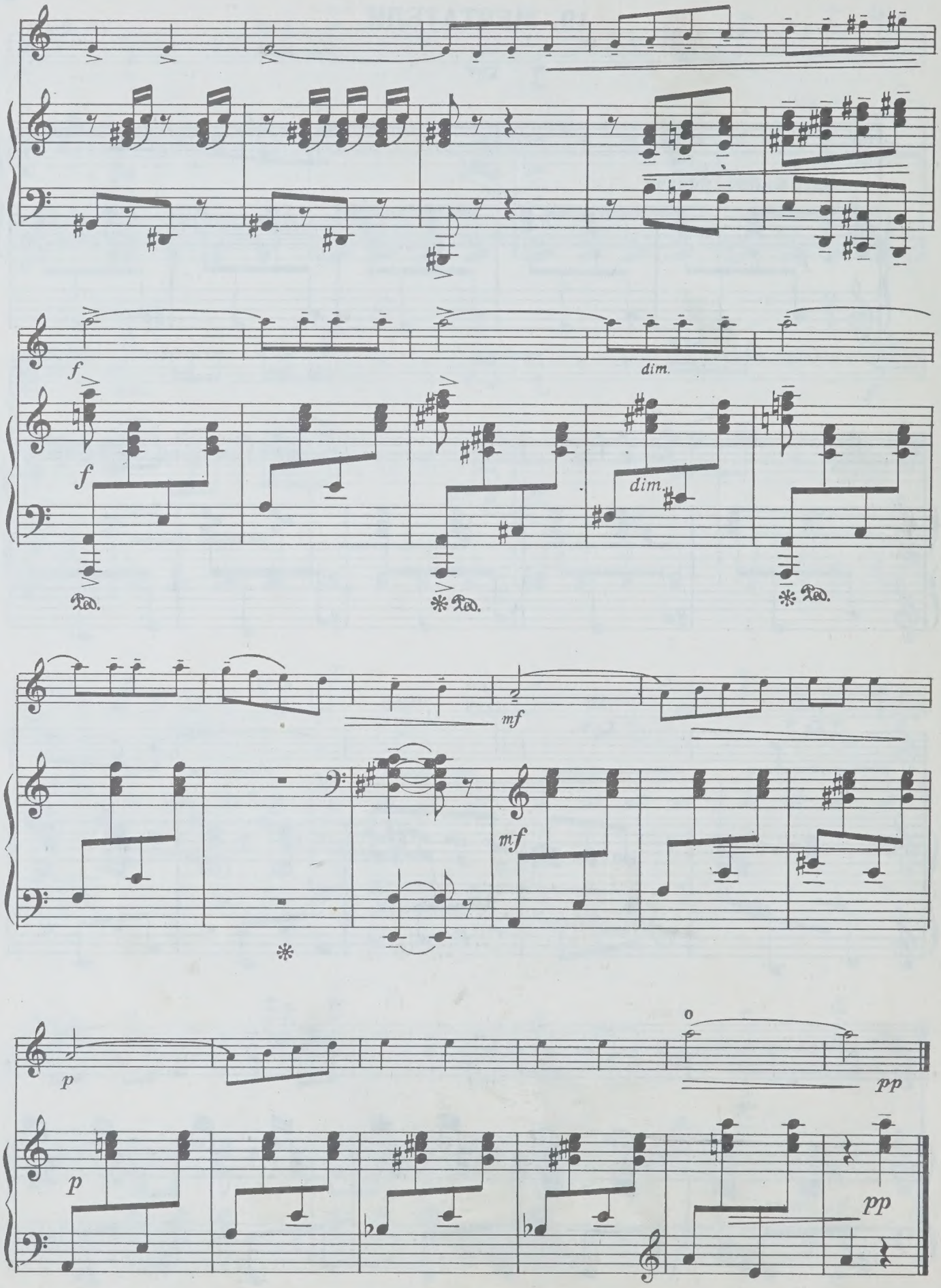
f
dim.
f
dim.
Ped.
Ped.
Ped.
mf
mf
p
pp
p
pp

20. В ПУТИ

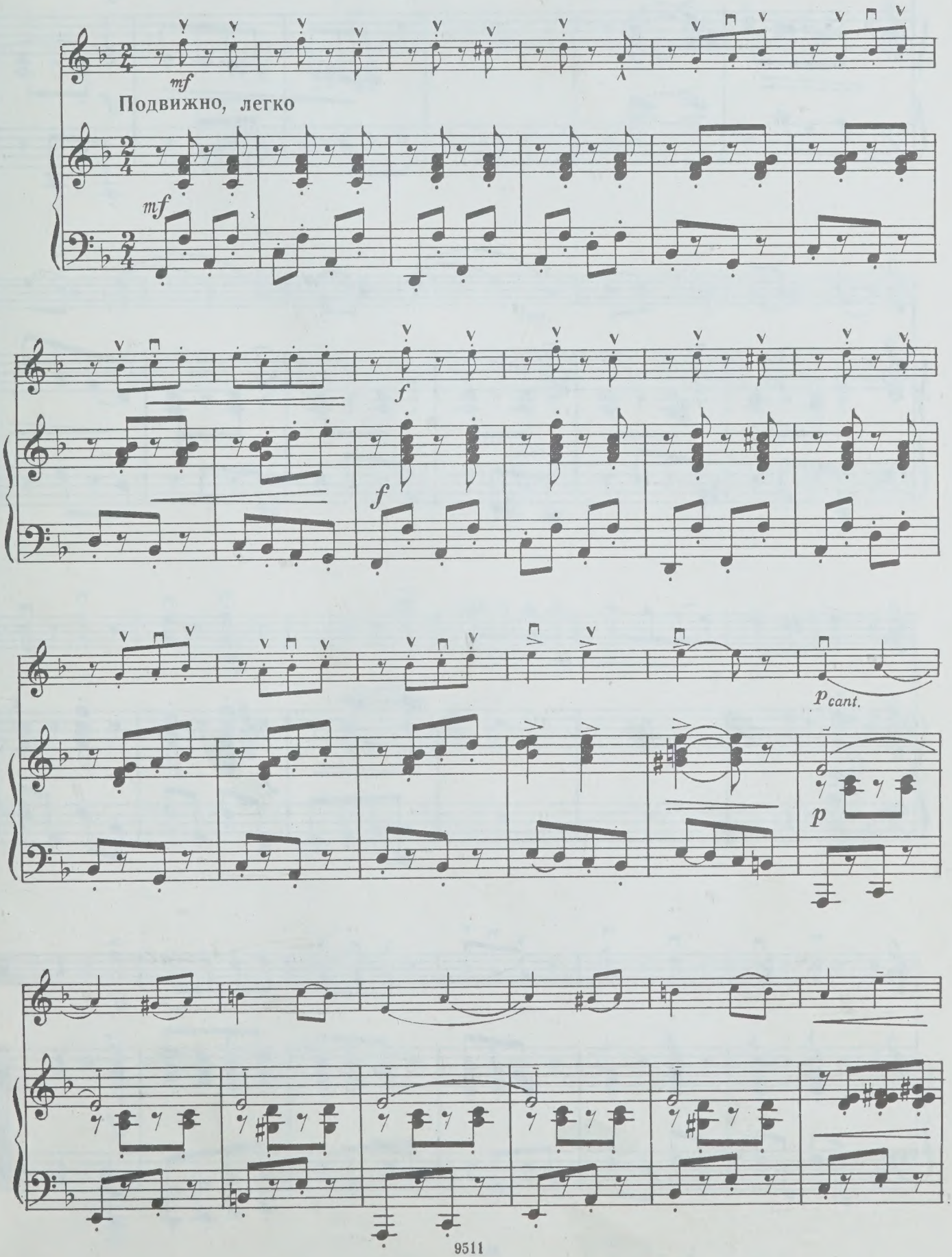

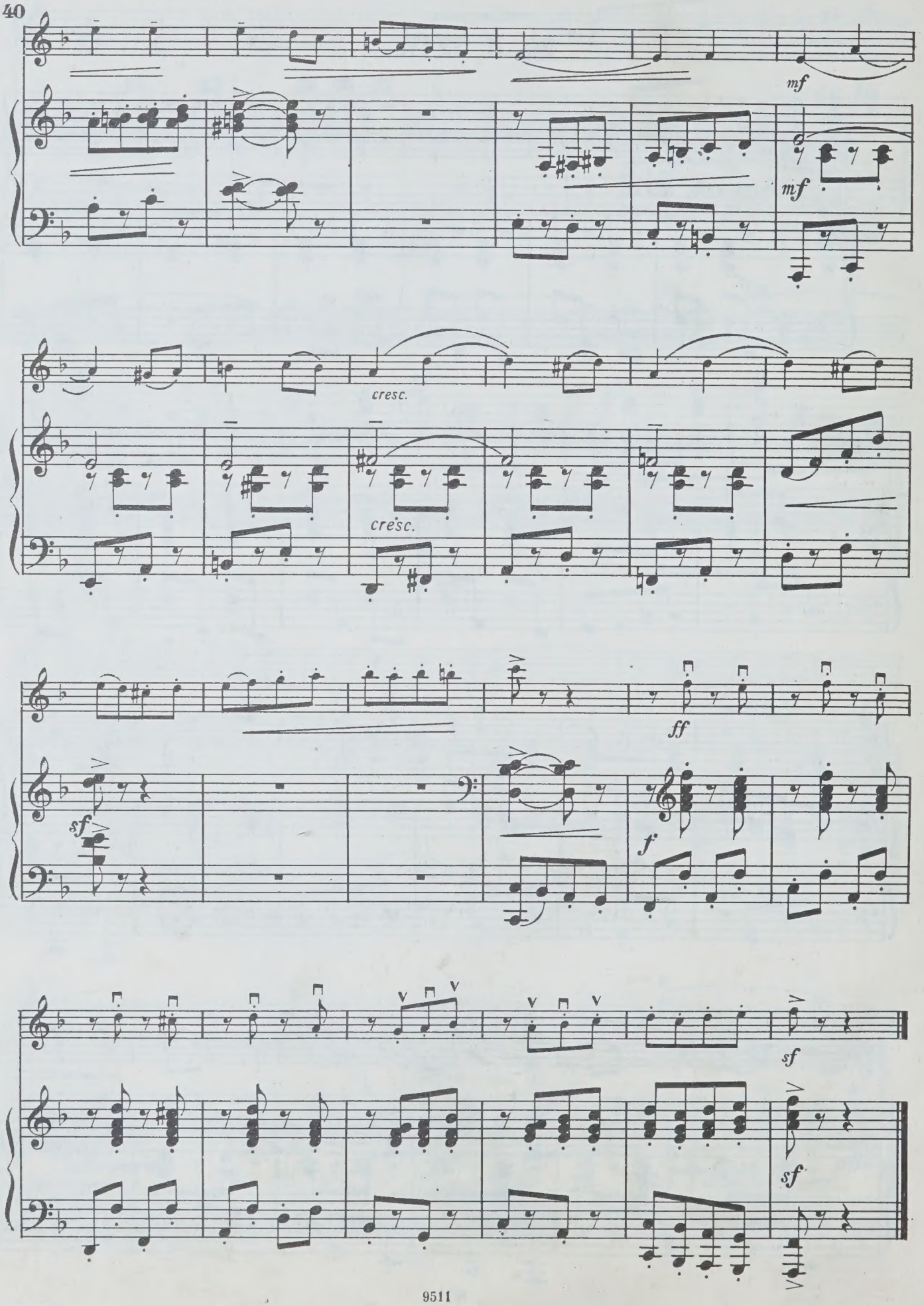
mf
mf
cresc.
cresc.
ff
sf
f
sf
sf

70 к.

СОДЕРЖАНИЕ

Четыре пьесы, соч. 27а
1. Вроде вальса 3
2. Старинный танец 4
3. Этюд 5
4. Клоуны 7

Двадцать пьес, соч. 80
1. Прогулка 9
2. В лесу 10
3. Игры 11
4. Вальс 12
5. Марш 13
6. Песня 14
7. Рассказ героя 15
8. Вприпрыжку 16
9. Свет и тени 17
10. Хоровод 18
11. Этюд 19
12. У памятника 21
13. Полька 22
14. Мелодия 24
15. На праздник! 25
16. Летнее утро 28
17. Шествие 30
18. Пинг-понг 34
19. Мечтатели 37
20. В пути 39

ИБ № 1093

КАБАЛЕВСКИЙ ДМИТРИЙ БОРИСОВИЧ

ПЬЕСЫ

для скрипки и фортепиано

Редактор *Т. Ямпольский*. Техн. редактор *С. Белоглазова*. Корректор *О. Пиллих*. Подписано к печати 3/XI 1976 г. Формат бумаги 60×90 1/8. Печ. л. 7,0. Уч.-изд. л. 7,0. Тираж 10 000 экз. Изд. № 9511. Зак. 1688. Цена 70 к. Бумага № 1. Издательство «Музыка», Москва, Неглинная, 14. Московская типография № 6 «Союзполиграфпрома» при Государственном Комитете Совета Министров СССР по делам издательств, полиграфии и книжной торговли, Москва 109088, Южнопортовая ул., 24

$К\frac{90601-082}{026(01)-77}432-77$

Dem

UNIVERSITY OF TORONTO
violin
EDWARD JOHNSON
MUSIC LIBRARY

Скрипка

Четыре пьесы*)

М
1395
К13
ор. 27
Вк. 1
1977

Д. КАБАЛЕВСКИЙ

1. ВРОДЕ ВАЛЬСА

Allegretto cantabile

p *mf* *mf* poco rit. a tempo *p* *mf* *mp* poco rit.

2. СТАРИННЫЙ ТАНЕЦ

Tempo di Minuetto

mf *mf* *f* *p* *mf* *mf* *f*

*) Переложение автора.

3. ЭТЮД

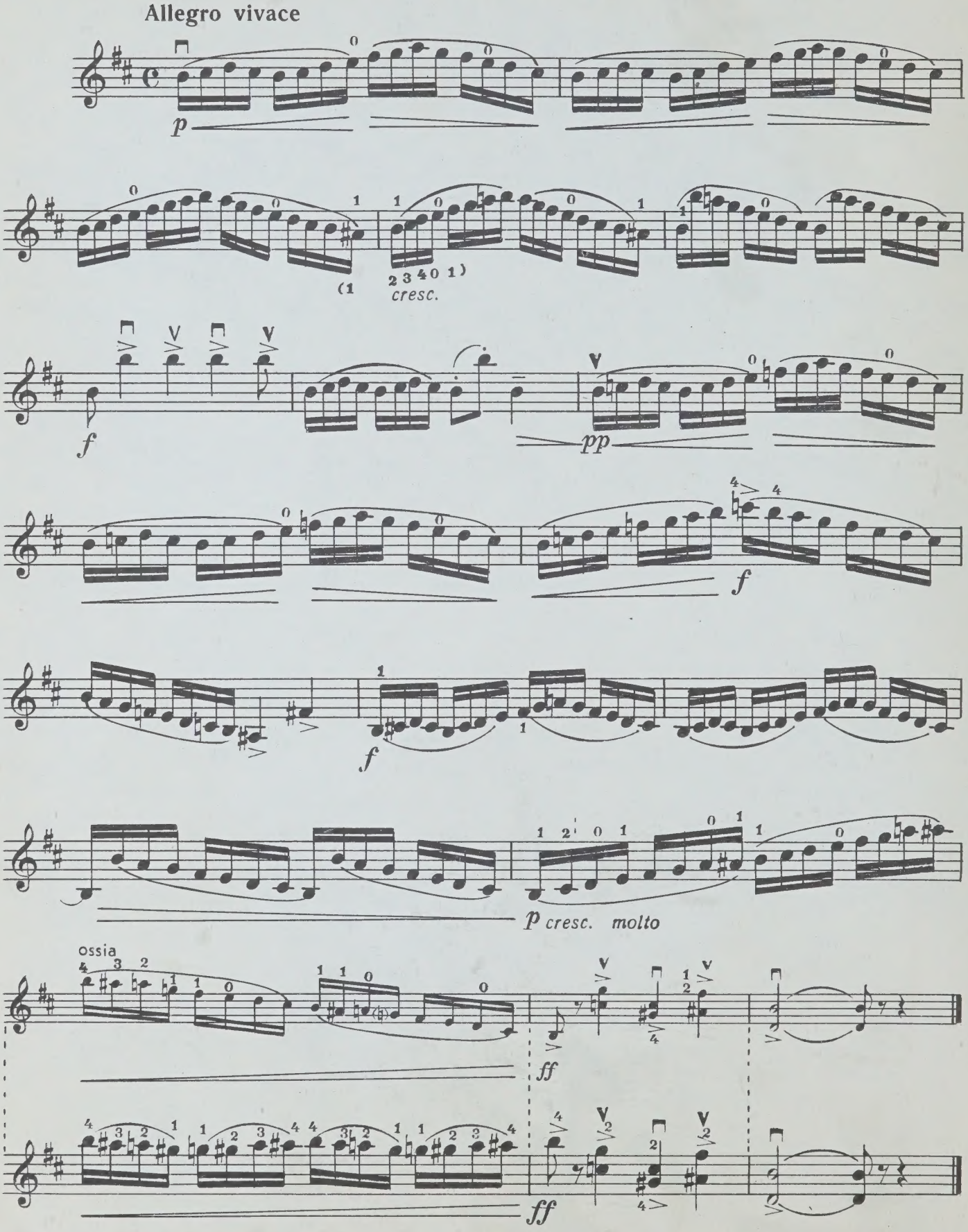

4. КЛОУНЫ

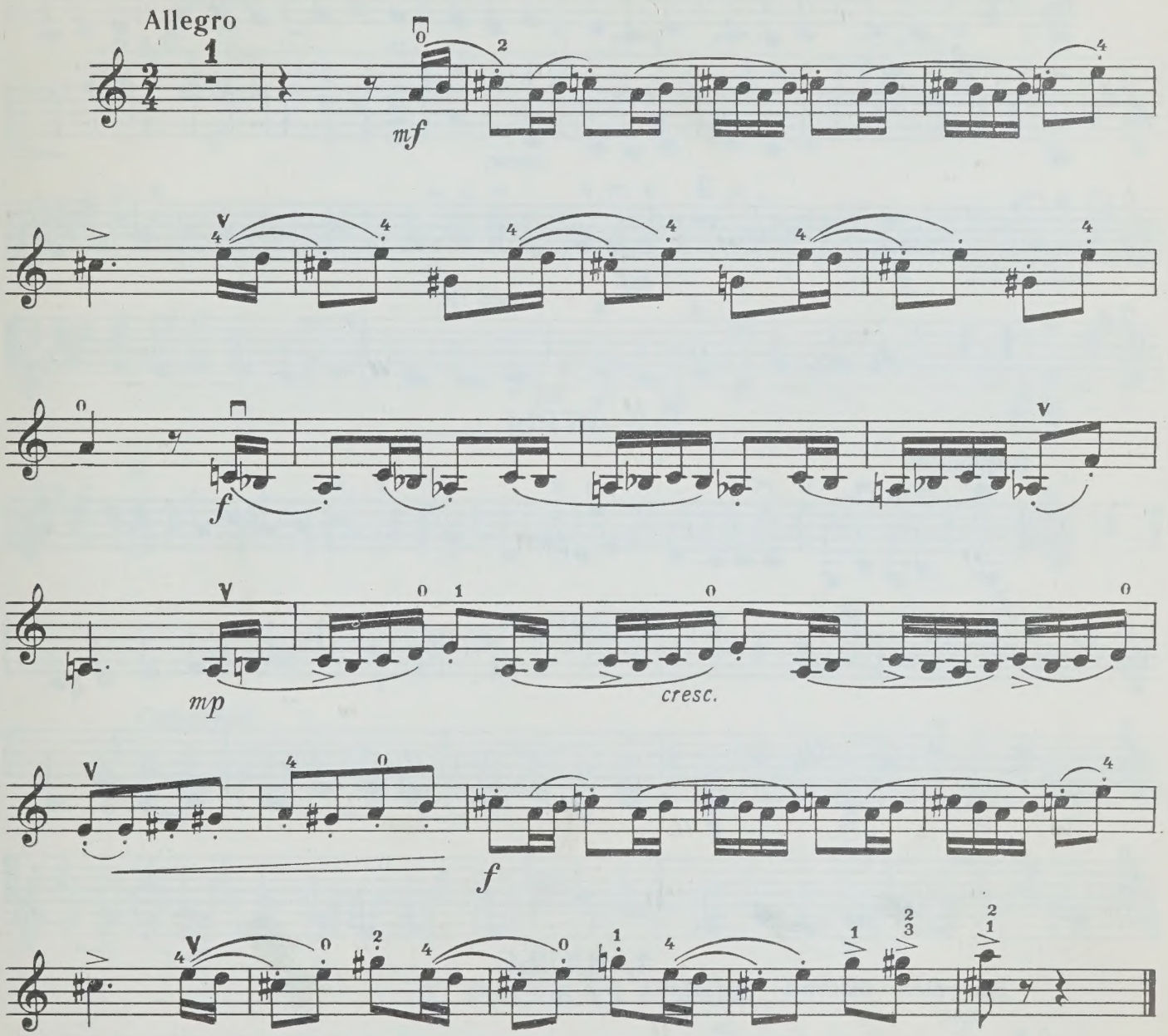

Двадцать пьес

Соч. 80

1. ПРОГУЛКА

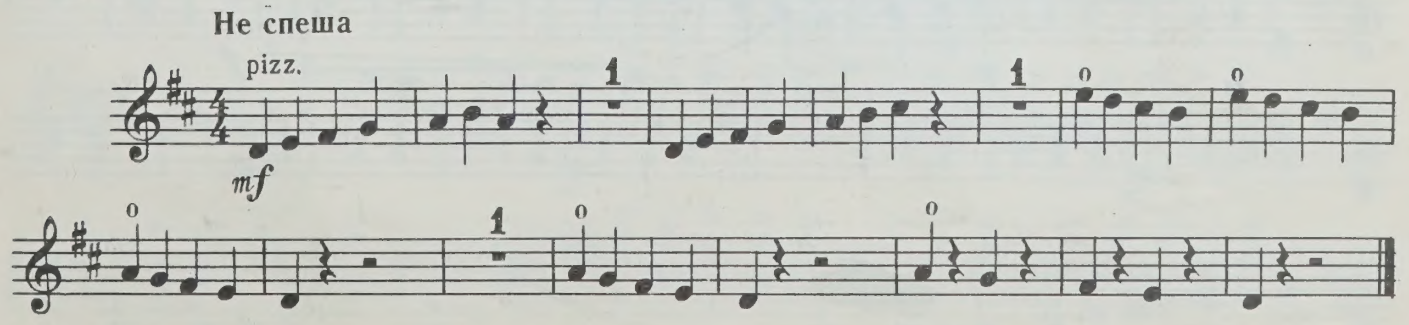

2. В ЛЕСУ

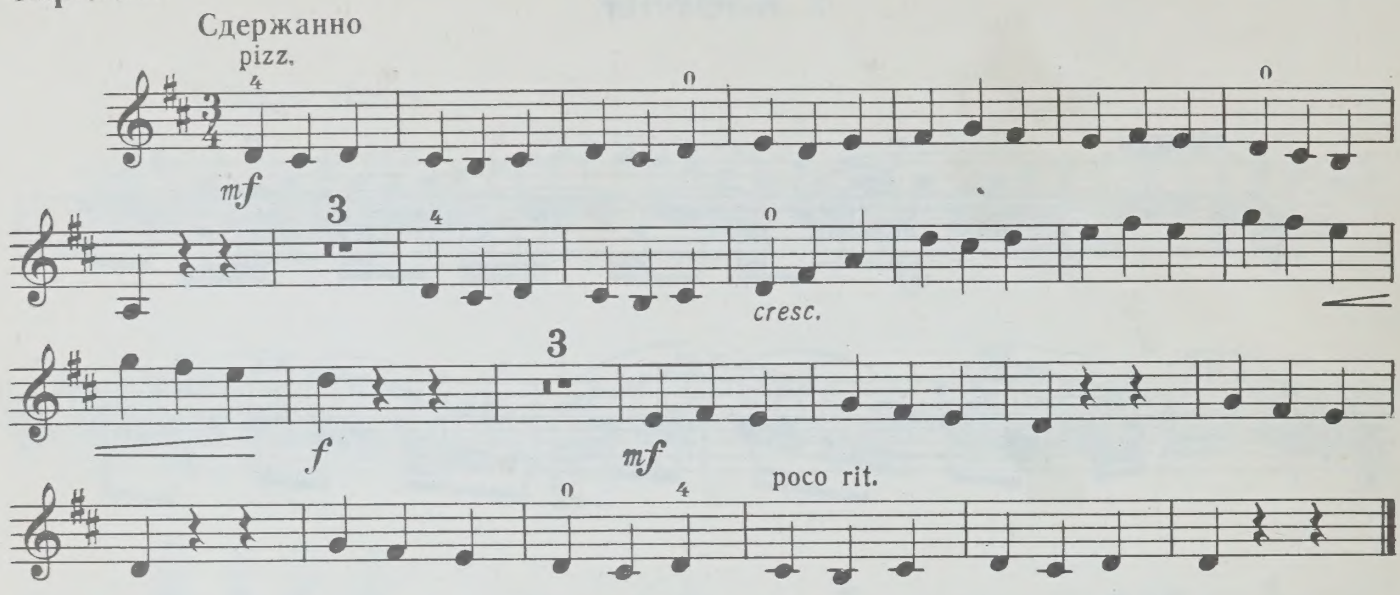

3. ИГРЫ

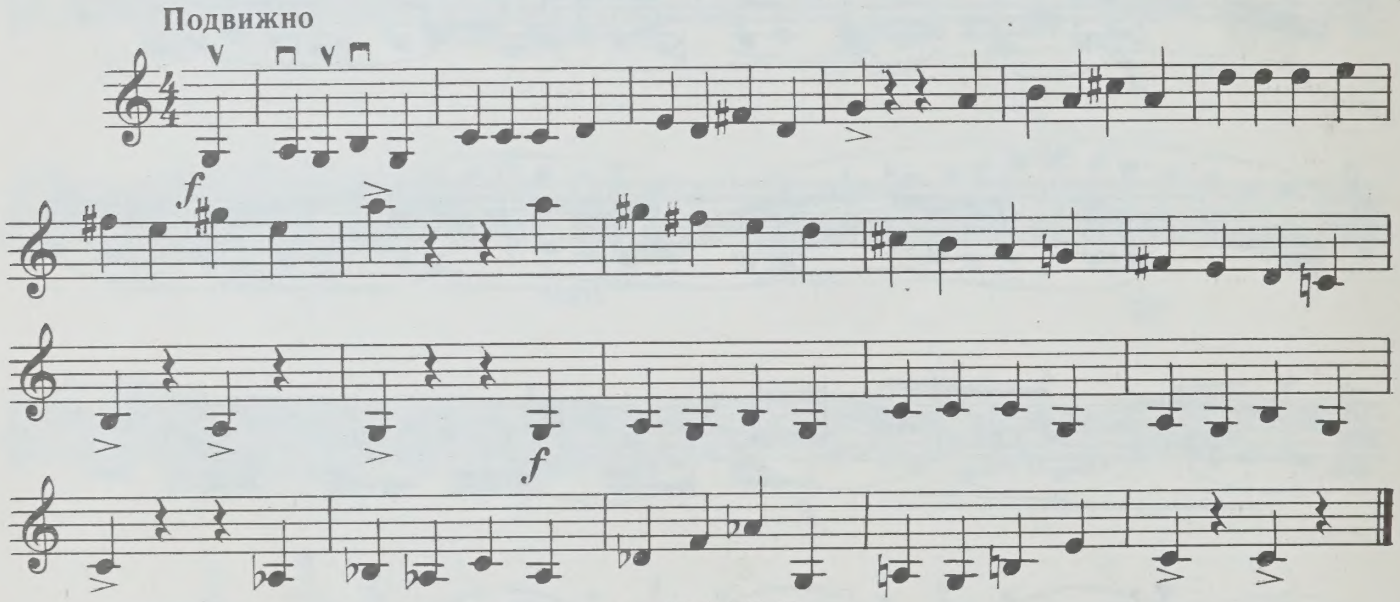

4. ВАЛЬС

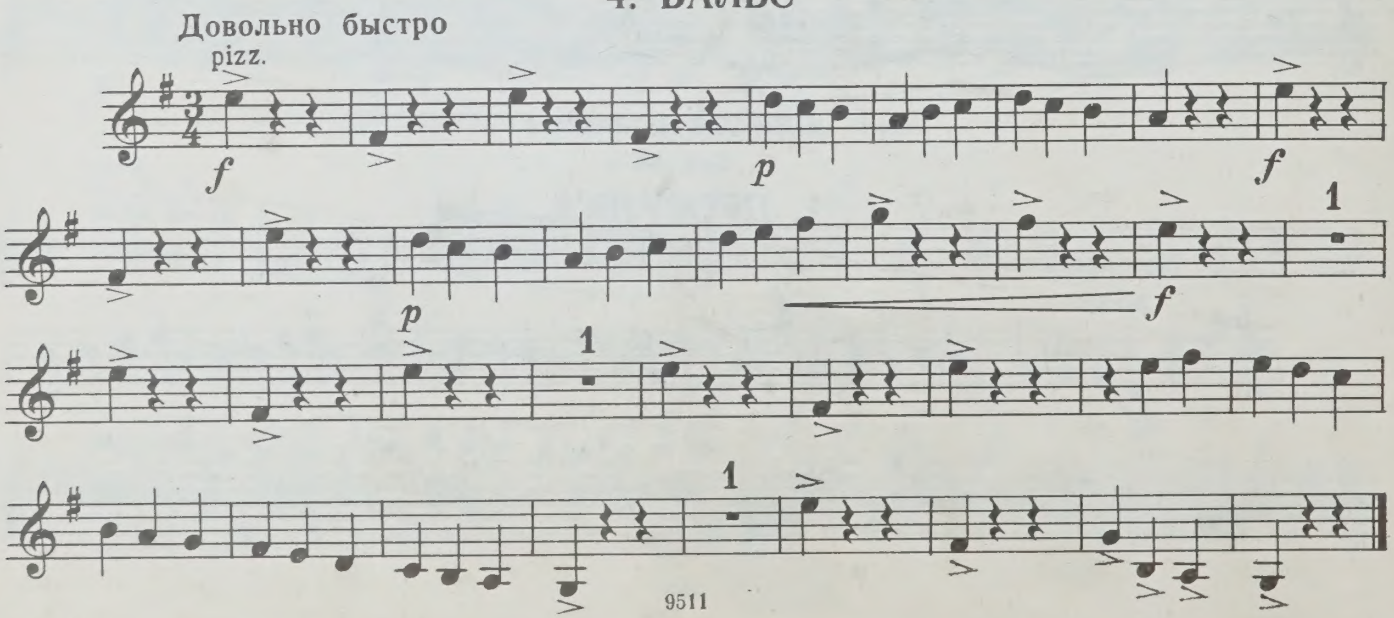

Скрипка

5. МАРШ

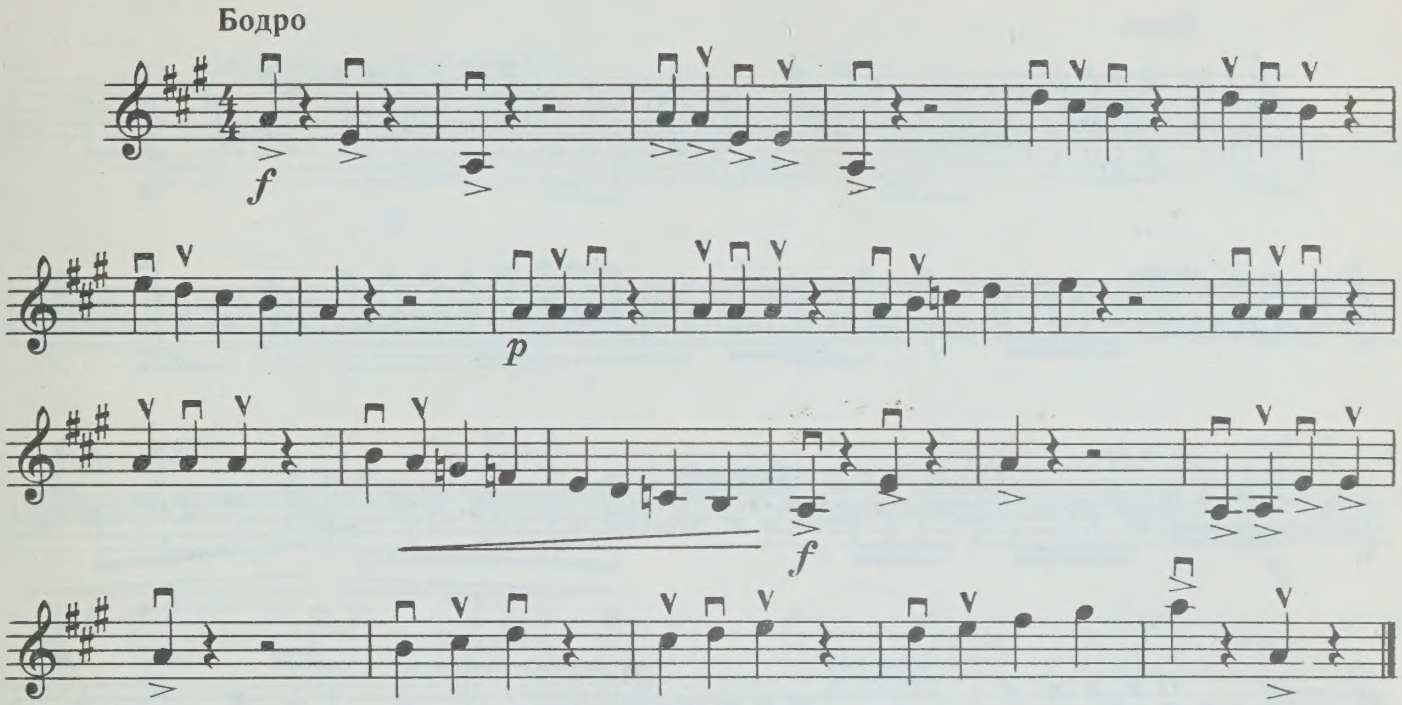

6. ПЕСНЯ

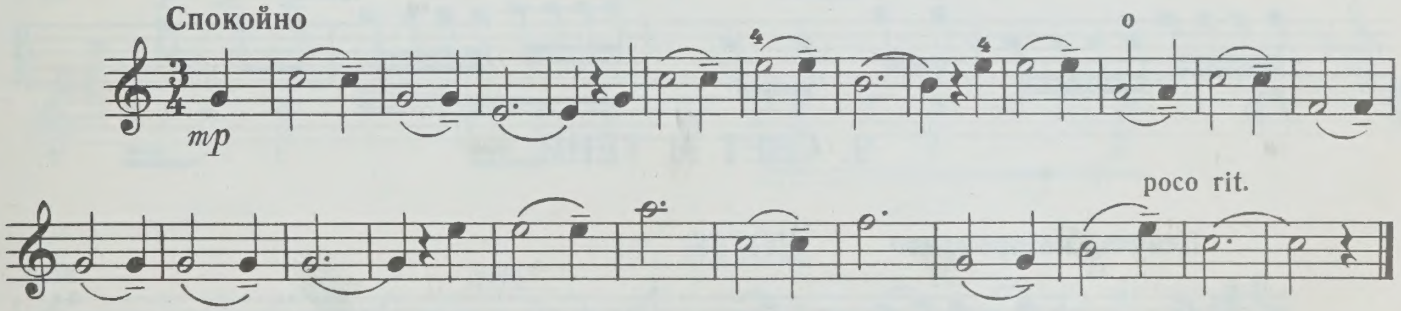

7. РАССКАЗ ГЕРОЯ

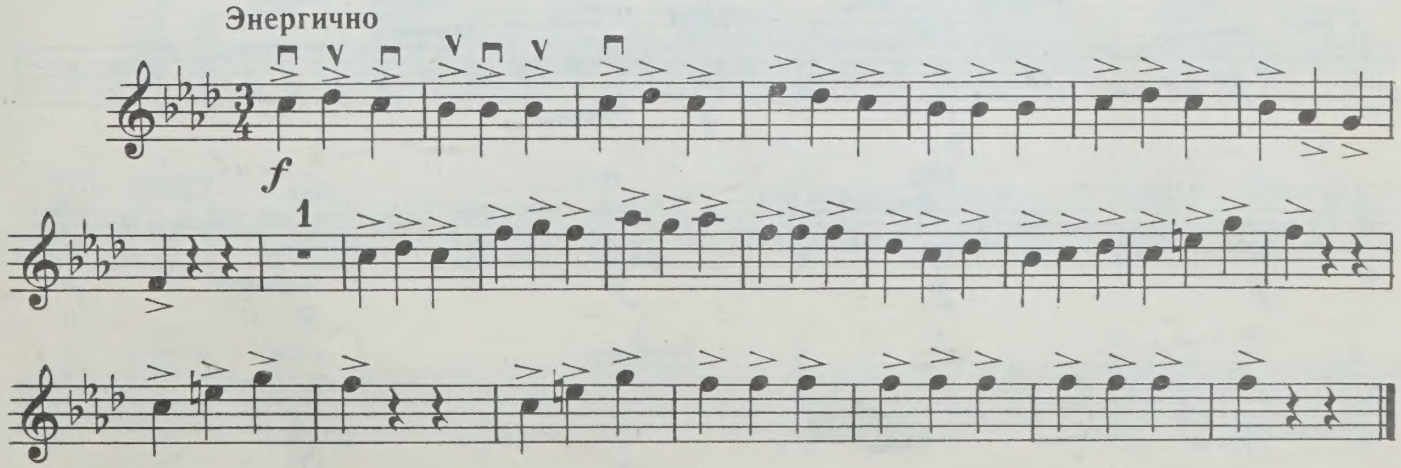

8. ВПРИПРЫЖКУ

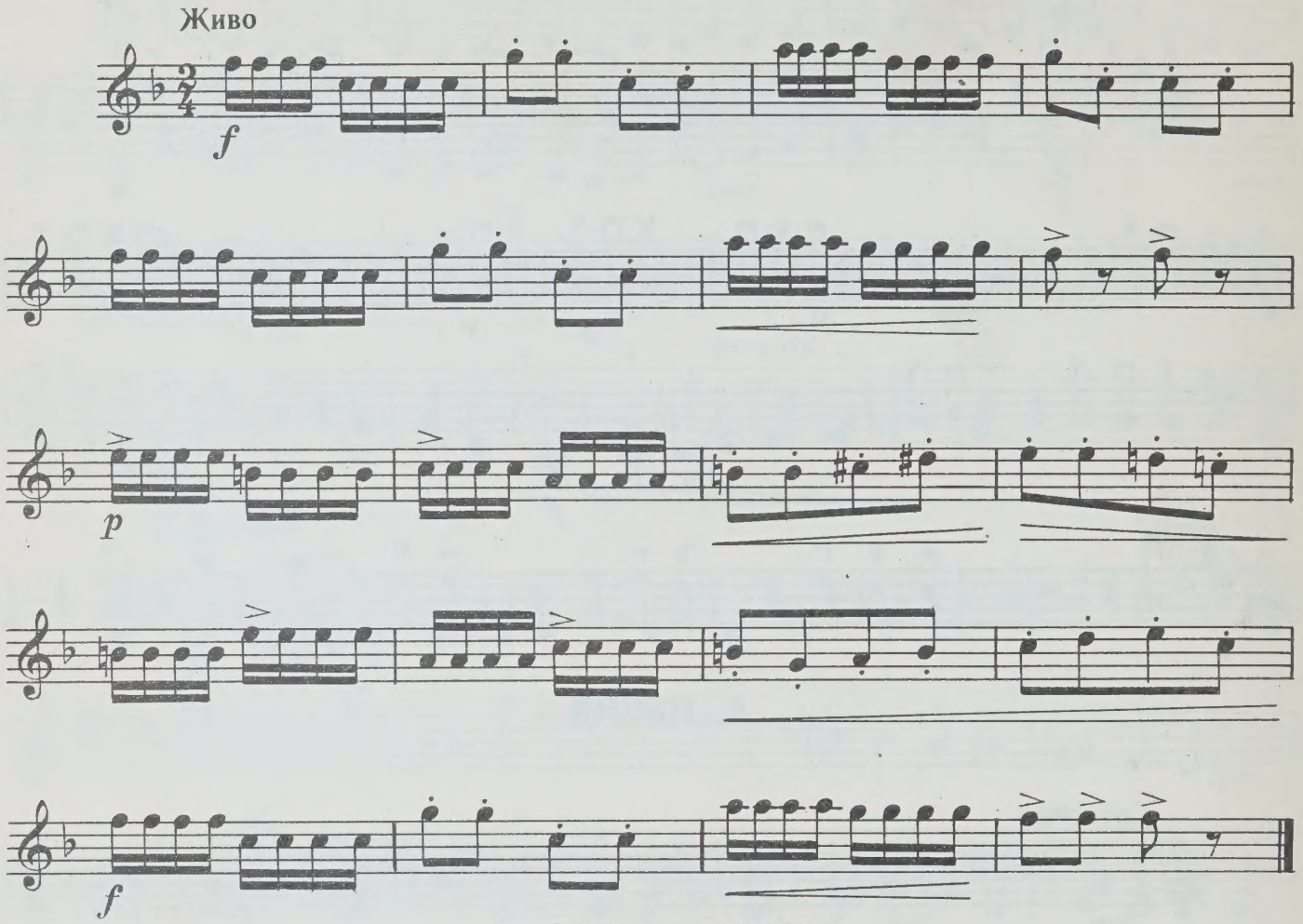

9. СВЕТ И ТЕНИ

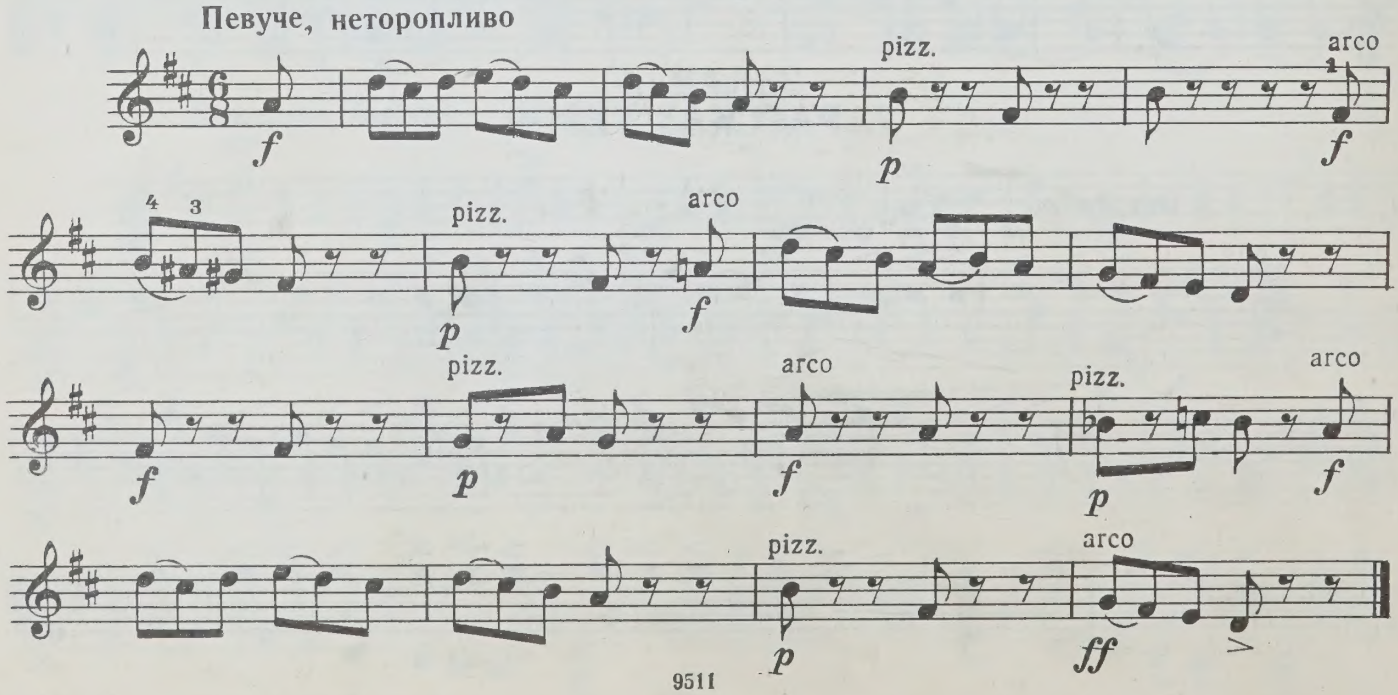

Скрипка

10. ХОРОВОД

Спокойно, певуче

p

cresc.

mf

p

11. ЭТЮД

Быстро

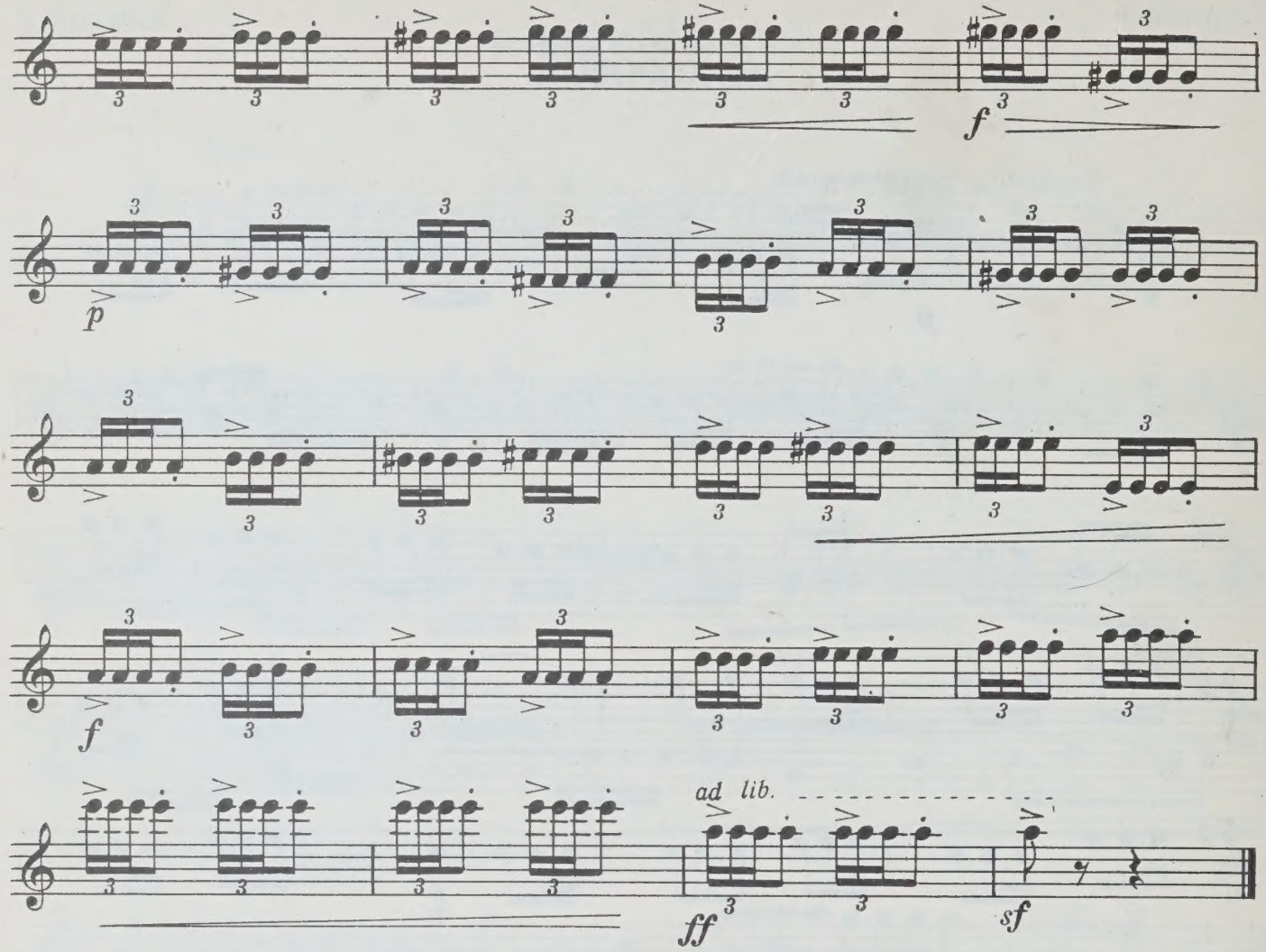

12. У ПАМЯТНИКА

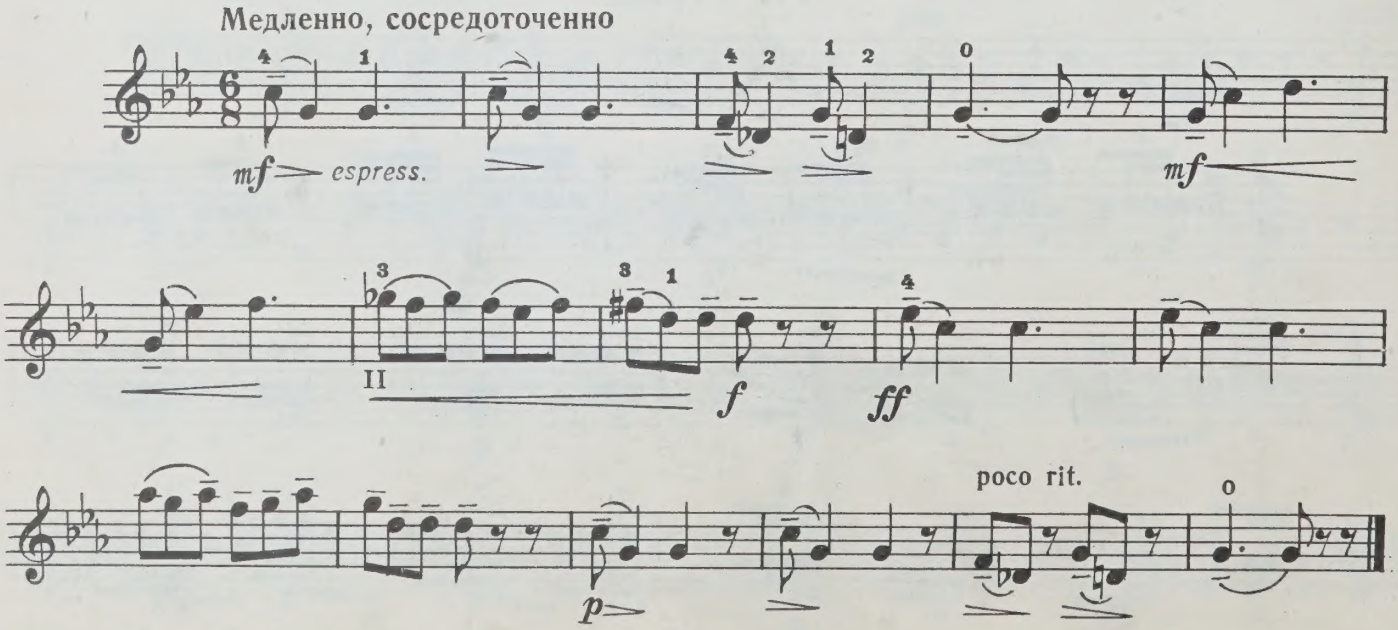

13. ПОЛЬКА

Изящно, легко

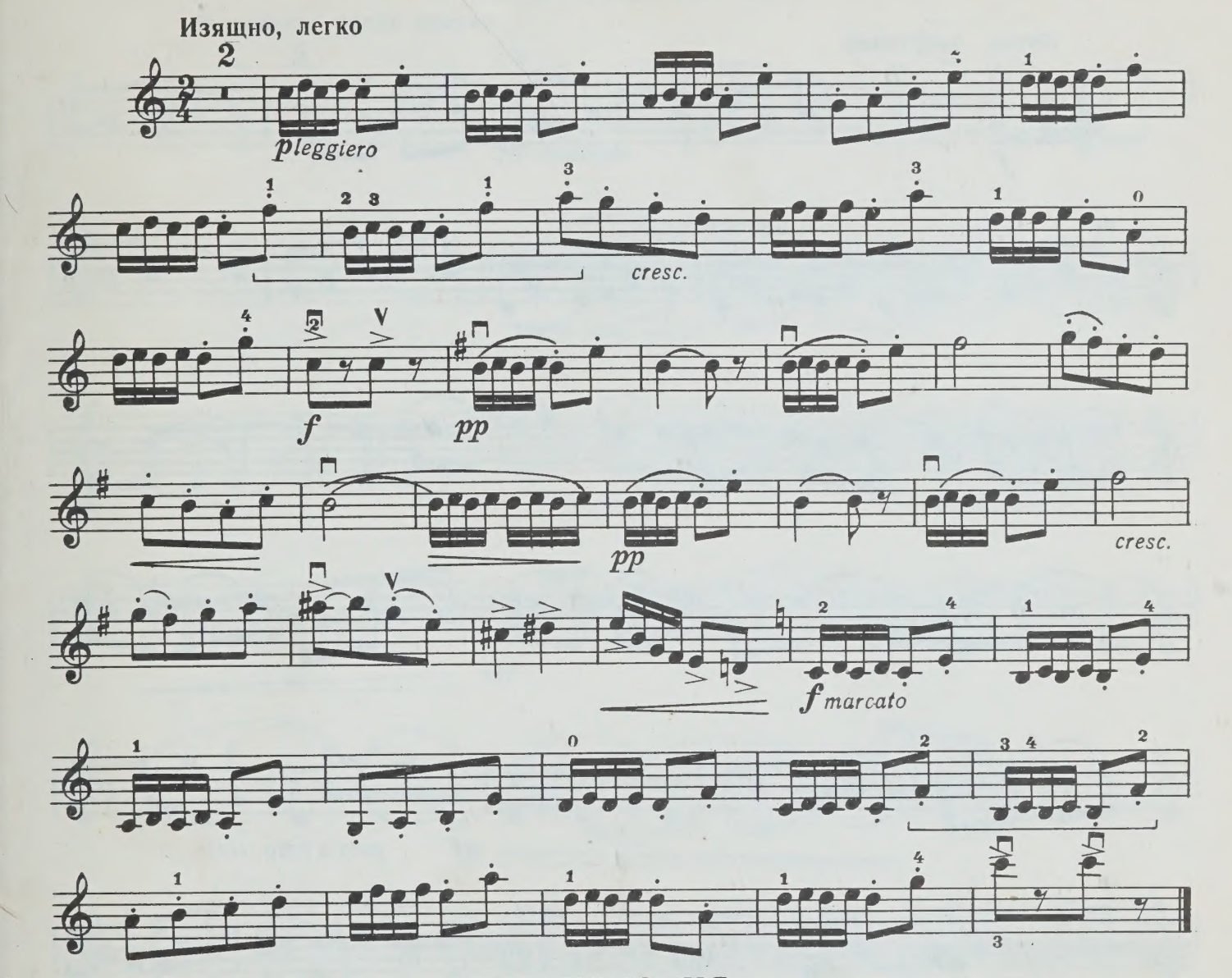

14. МЕЛОДИЯ

Спокойно, очень певуче

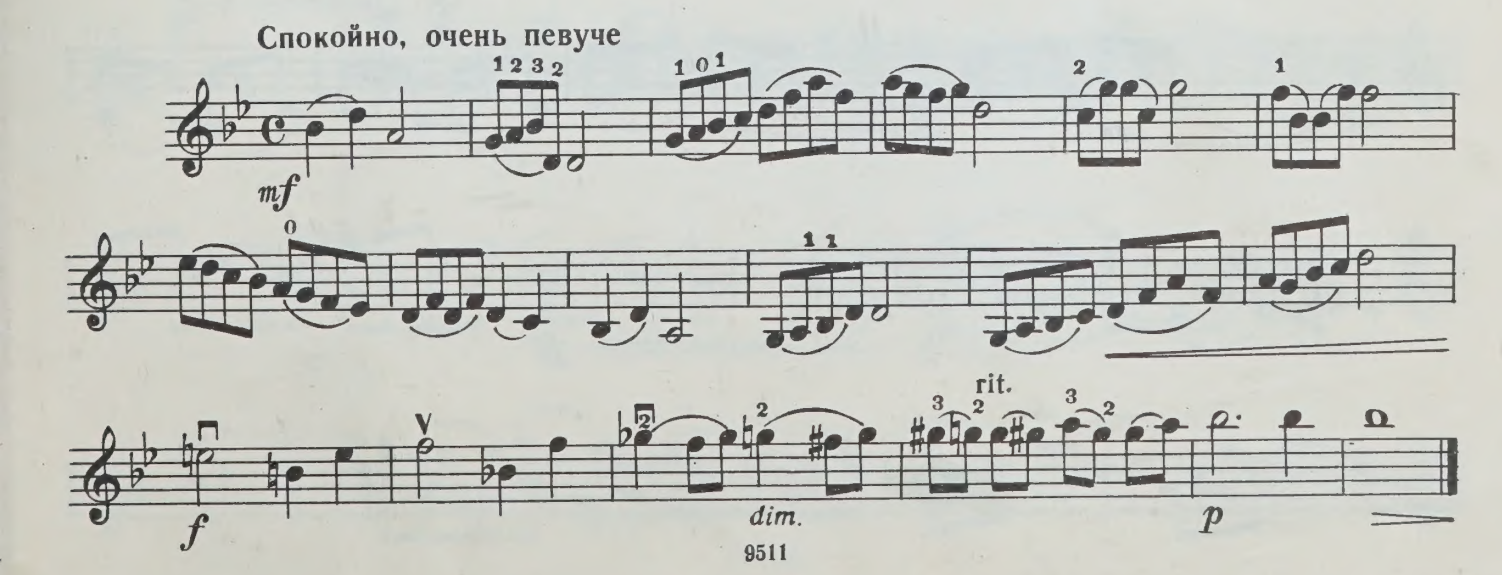

15. НА ПРАЗДНИК!

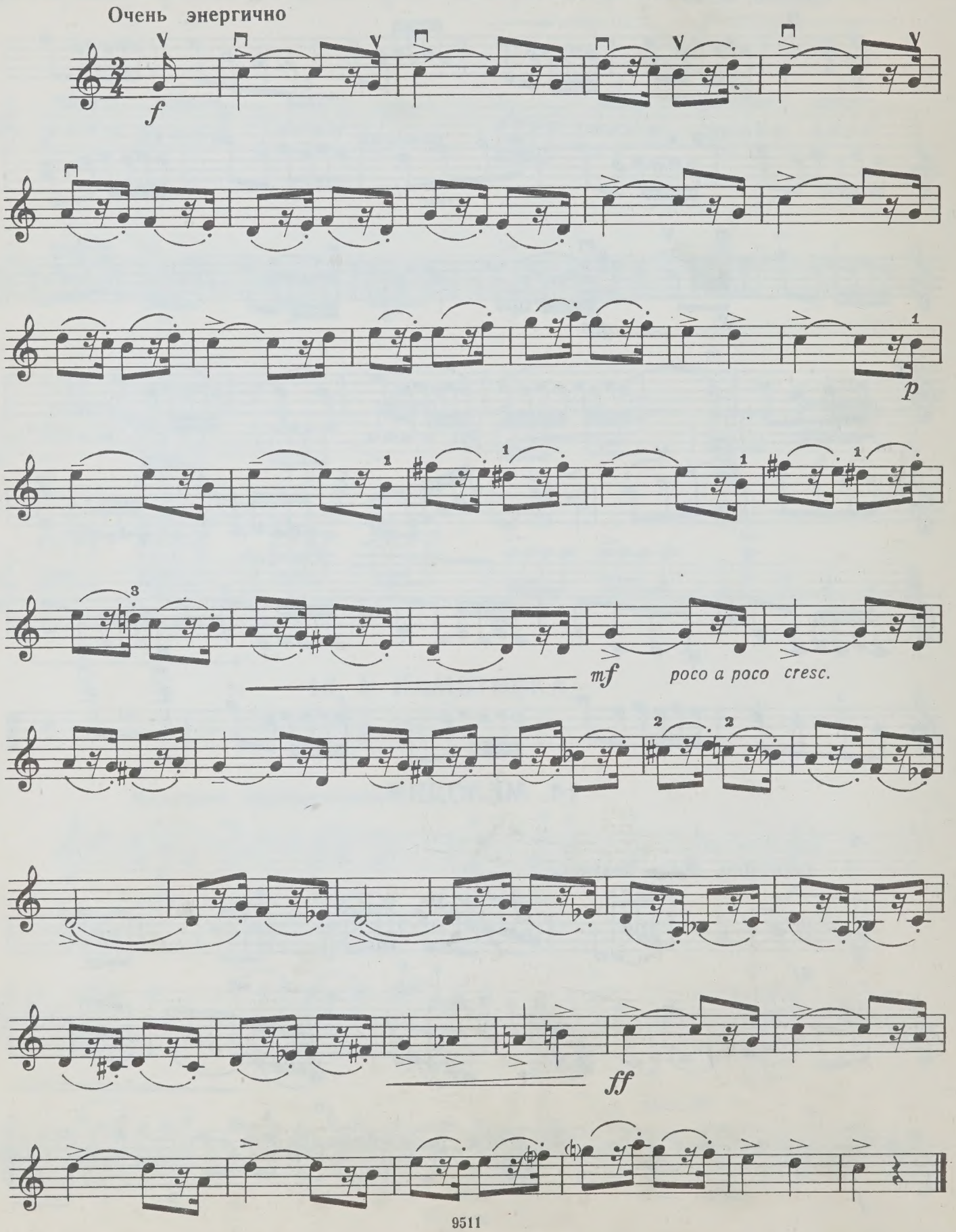

16. ЛЕТНЕЕ УТРО

Медленно, очень певуче

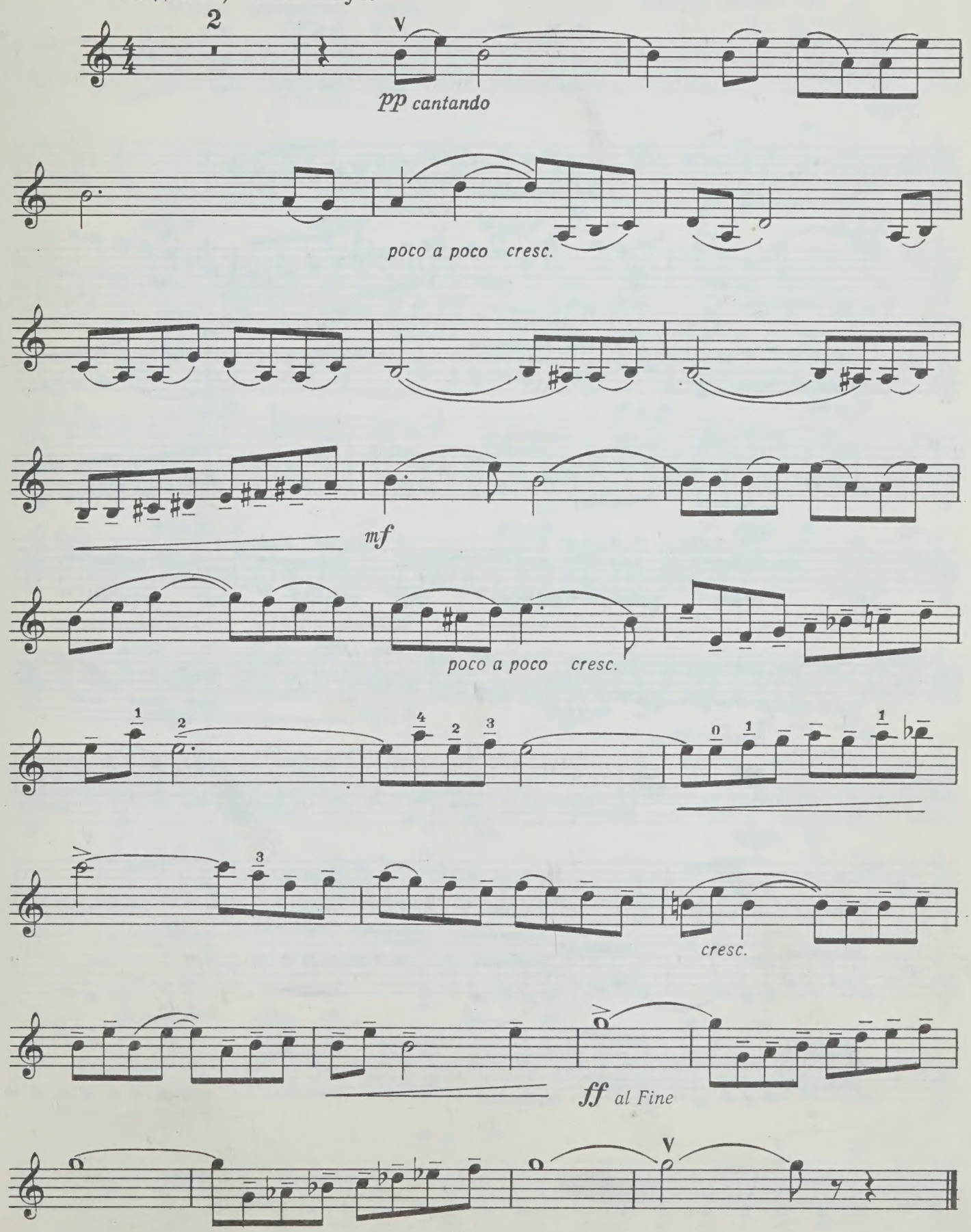

17. ШЕСТВИЕ

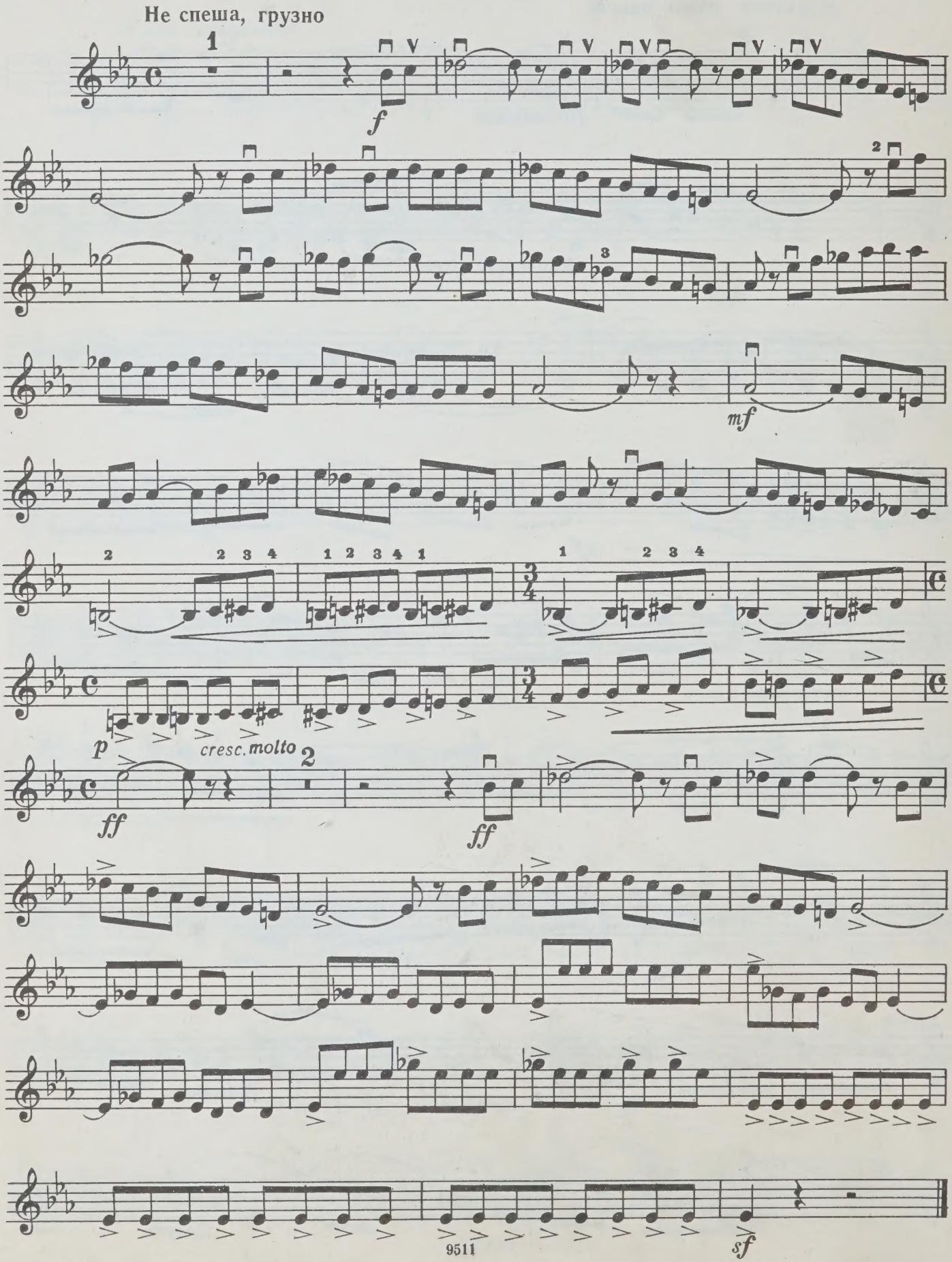

18. ПИНГ-ПОНГ

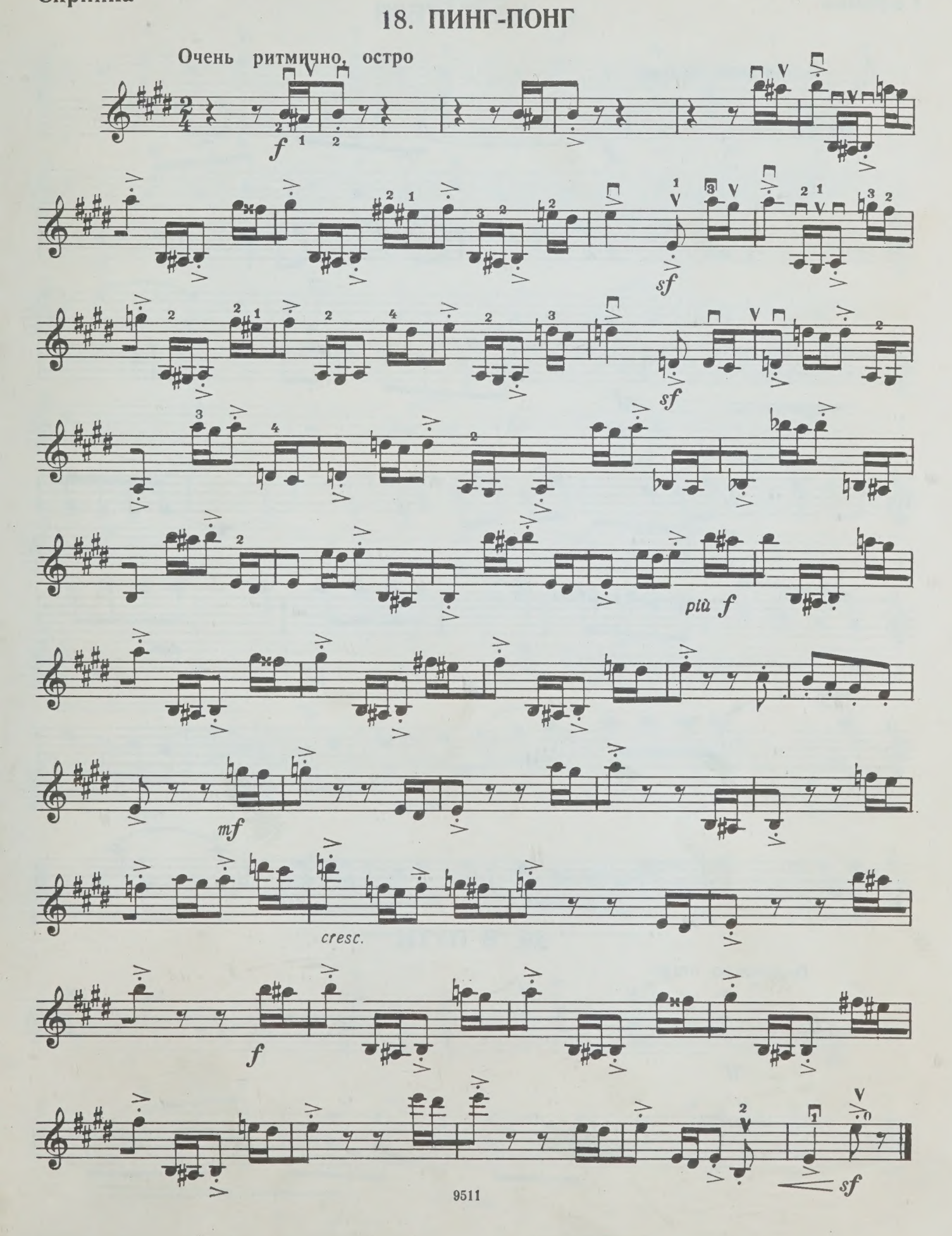

19. МЕЧТАТЕЛИ

Сдержанно, певуче

2

p

mf

f

dim.

mf

p

pp

20. В ПУТИ

Подвижно, легко

mf

Скрипка

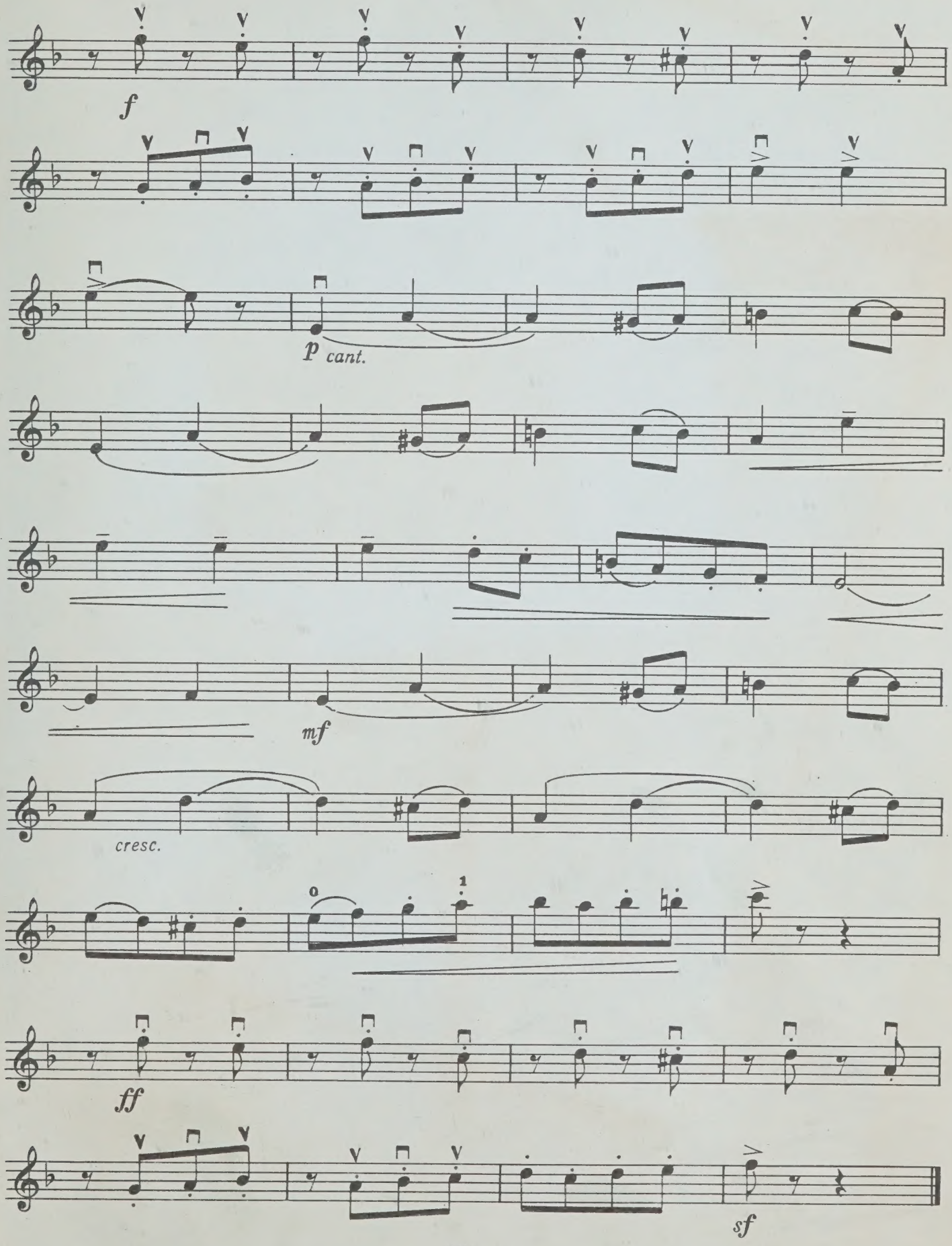

UNIVERSITY OF TORONTO

EDWARD JOHNSON
MUSIC LIBRARY

WHEN THIS BOOK WAS CHARGED OUT THE
FOLLOWING PARTS WERE IN THE POCKET:

score	1				
vln.	1				

PLEASE DO NOT REMOVE
CARDS OR SLIPS FROM THIS POCKET

UNIVERSITY OF TORONTO LIBRARY

CIRCULATES ONLY WITH
ALL PERFORMING PARTS

M
1395
K13
OP.27
BK.1
1977
C.1
MUSI